Montenegro Reports Great Victory Over the Turks

Exclusive Associated Press Service

Oakland Tribune.

LAST Edition

VOL. LXXVIII. WEATHER—Oakland and vicinity: Fair tonight and Wednesday; light northwest wind. OAKLAND, CALIFORNIA, TUESDAY EVENING, OCTOBER 15, 1912. 18 PAGES No. 56.

COLONEL'S WOUND GRAVE

GIANTS WIN CRUCIAL GAME BY 11-4

NEW YORK COVERS HOME SIX TIMES IN THE FIRST INNING

Pitcher Wood Taken Out of Box by Boston in Second and Hall Is Substituted

Final Score—	R.	H.	E.
New York	11	16	4
Boston	4	9	5

FENWAY PARK, BOSTON, Oct. 15.—The New York Nationals overwhelmingly defeated the Boston Americans today by a score of 11 to 4 before a crowd of over 30,000 persons. Each team having won three games, they will play the deciding contest of the world's series here tomorrow.

"Smoky Joe" Wood, the Red Sox star pitcher, was driven from the box in the first inning, when his delivery was touched for seven hits, which netted six runs. Hall finished in the box for Boston and was batted freely. The game was loosely played in the field on both sides: Official box:

NEW YORK

	AB	R	BH	SB	PO.	A.	E.
Devore, rf	[illegible]	[illegible]	[illegible]	[illegible]	[illegible]	[illegible]	[illegible]
Doyle, 2b	1	2	1	1	2	3	2
Snodgrass, cf	5	1	2	0	1	0	0
Murray, lf	4	0	0	0	1	0	0
Merkle, 1b	5	4	2	0	10	0	1
Herzog, 3b	4	2	1	0	0	2	0
Meyers, c	4	1	3	0	6	0	0
Wilson, c	1	0	1	0	2	0	0
Fletcher, ss	5	1	1	0	2	4	0
Tesreau, p	4	0	2	0	0	4	0
Totals	40	11	16	3	27	15	4

BOSTON.

	AB.	R.	BH	SB.	PO.	A.	E
Hooper, rf	3	0	1	0	1	1	0
Yerkes, 2b	4	0	0	0	1	4	0
Speaker, cf	4	1	1	0	4	0	1
Lewis, lf	4	1	1	0	3	0	0
Gardner, 3b	4	1	1	0	2	0	1
Stahl, 1b	5	0	1	0	11	1	0
Wagner, ss	5	0	1	0	4	4	0
Cady, c	4	1	0	0	1	2	0
Wood, p	0	0	0	0	0	1	0
Hall, p	3	0	2	0	0	5	1
Totals	36	4	9	0	27	18	3

RUNS BY INNINGS.

	1	2	3	4	5	6	7	8	9	
New York	6	1	0	0	0	2	1	0	1	11
Boston	0	1	0	0	0	0	2	1	0	4

SUMMARY

Two base hits—Snodgrass, Hall Lewis. Home runs—Gardner, Doyle. Hits off Wood—Six runs and 7 hits in 8 times at bat in one inning, off Hall 5 runs and 9 hits in 32 times at bat in 8 innings Sacrifice hit—Murray Sacrifice fly—Hooper Double plays—Devore to Meyers, Speaker unassisted First base on errors—Boston 3 Struck out—By Tesreau 6, by Hall 1. First base on balls—Off Tesreau 5, off Hall 5 Hit by pitcher—By Tesreau, Gardner Wild pitches—Tesreau (2) Time of game—3h 20m Left on bases—New York 8, Boston 12 Umpires—At plate Evans; on bases Klem left field, O'Loughlin, right field, Rigler.

The day was fair and there was a high west wind blowing over the back bay fence that would make the judgment of high fly balls troublesome to the outfielders. Fielding practice was sharp and brilliant.

The batting order today was:

Boston—Hooper, right field, Yerkes, second base; Speaker, center field; Lewis, left field, Gardner third base; Stahl, first base; Wagner, shortstop; Cady, catcher; Wood, pitcher.

New York—Devore, right field; Doyle, second base, Snodgrass, center field; Murray, left field; Merkle, first base, Herzog, third base, Meyers, catcher; Fletcher, shortstop; Tesreau, pitcher.

Umpire Evans went behind the bat, Klem went to right field, O'Loughlin went to left field and Rigler to the bases.

The opening of the game was delayed because the temporary fence in front of the left field bleachers was broken down by the crush of spectators.

FIRST INNING.

First half—Devore was safe on an infield hit which Wagner could not field. Doyle singled to center, Devore being held at second. Devore and Doyle executed a double steal. Wood's throw to the plate being low and Cady making no attempt to throw out either runner. Devore and Doyle scored on Snodgrass' two-base hit to right. Murray sacrificed Snodgrass to third on a grounder to Stahl. Snodgrass scored on a single by Merkle, who took second on the throw in to catch Snodgrass. The wind carried Merkle's fly out of Lewis' reach. Wood took Herzog's grounder and threw to Wagner, who then tossed it to Gardner, who touched out Merkle on the line. Herzog took second on the play, whence he scored on Meyers' single to left. Fletcher got a single to right, Meyers taking third when Gardner dropped Hooper's perfect throw. Fletcher went to second on the play. Meyers scored on an infield hit by Tesreau, which Wood was only able to knock down. Fletcher scored on a delayed steal. Tesreau was out going to second after Fletcher had scored, the play being Cady to Yerkes to Stahl to Wagner

Six runs, seven hits, one error.

Second half—A sharp windstorm was in progress during the second half

(Continued on Page 3, Cols. 3-4)

FORMER PRESIDENT THEODORE ROOSEVELT

WOUND DEEP, BUT LUNG HAS NOT BEEN PENETRATED, SAY SURGEONS

CHICAGO, Oct. 15.—The following official statement was issued at 10:30 a. m. by the surgeons attending Colonel Roosevelt:

Colonel Roosevelt's hurt is a deep bullet wound of the chest wall without striking any vital organ in transit. The wound was not probed. The point of entrance was to the right of and one inch below the level of the right nipple. The range of the bullet was upward and inward, a distance of four inches on the chest wall. There was no evidence of the bullet penetrating the lung. Pulse, 90; temperature, 99.2; respiration, 20; leucocyte count, .82 at 10 a. m. No operation to remove the bullet is indicated at present time. Condition hopeful, but wound so important as to demand absolute rest for a number of days.

(Signed)
DR. JOHN B. MURPHY.
DR. ARTHUR B. BEVAN.
DR. SCHURRY L. TERRELL.
DR. R. J. SAYLER.

Medical men, when shown the official statement issued by the surgeons attending Roosevelt, seemed to think conditions most favorable. In their opinion the chief danger would lie in the formation of pus within the chest cavity. As the bullet did not penetrate that far this danger was, of course, obviated.

ROOSEVELT IS TAKEN TO CHICAGO HOSPITAL FOR AN OPERATION

X-Ray Examination Shows That Bullet Did Not Penetrate the Lung, but Tore Deeply Into the Flesh, Where It Remained

Assailant of Roosevelt Maintains That Shade of McKinley Ordered Him to Slay Former President; Would-Be Assassin Appears Sane When Talking

TAFT EXPRESSES HORROR OVER THE DEED

CHICAGO, Oct. 15.—Colonel Theodore Roosevelt's wound is not a mere flesh wound, but is a serious wound in the chest, said a bulletin issued this afternoon by physicians at Mercy hospital. The statement was made in the form of a bulletin which was issued by the doctors after a late examination of the wound made by the bullet of an assassin in Milwaukee last night.

The examination by doctors and the X-ray pictures showed that the Colonel had a miraculous escape from death. The bullet entered above the upper border of the liver, less than an inch below the lower line of the lungs. The wound, it is said, probably would have been fatal if the ball had penetrated either the lung or the liver. If the bullet had entered the same point on the left side instead of the right, it would have penetrated the heart and aused instant death. Medical men after reading the official statement issued by surgeons ttending the former president, were of the opinion that he would be able to leave the hospital within 12 or 15 days.

Doctors Issue Bulletin

At 1:05 p. m. the following bulletin was issued by the physicians at Mercy hospital:

"The examination of Colonel Roosevelt at 1 p. m. showed that his temperature was 98.6, his pulse 92, his respiration normal. It pains him to breathe. He must have absolute quiet, must cease from talking and must not see anyone until we give permission.

"This is not a mere flesh wound, but is a serious wound in the chest, and quietude is essential.

(Signed)
"J B MURPHY
"ARTHUR DEAN BEVAN,
"S. L. TERRELL."

Sitting up in bed and taking tea and toast, Colonel Roosevelt this afternoon read a volume of essays. He expressed regret, it was said, that his managers had decided to have him give up

(Continued on Page 2. Cols. 1 and 2)

MONTENEGRO CLAIMS VICTORY OVER TURKS

Prince Peter Reports Capture of 10,000 of the Enemy With Artillery

HEIDELBURG, Germany, Oct. 15.—A great Montenegrin victory over the Turkish troops was announced today by Prince Peter of Montenegro in a telegram to his former tutor here. The dispatch was worded:

"Glorious victory. Ten thousand Turks with artillery captured." It was timed 2:58 this morning.

CONSTANTINOPLE, Oct. 15.—The Ottoman government decided today to recall the Turkish ministers from Athens Sofia and Belgrade.

Turkey and Italy Sign Preliminary Peace Treaty

OUCHY, Switzerland, Oct. 15.—A preliminary peace treaty between Turkey and Italy was signed today by the delegates of the two countries

White Sox Defeat Cubs for 5-to-4 Score

Eleven Innings Were Played Before 4 to 4 Tie was Broken.

CHICAGO, Oct. 15.—In an eleven-inning game here this afternoon, the White Sox defeated the Cubs by a score of 5 to 4. The batteries Cubs—Lavender and Archer, Sox—Walsh and Schalk.

The score	R.	H.	E.
Cubs	4	8	[illegible]
[illegible]	[illegible]	[illegible]	[illegible]

The Association of American Advertisers has examined and certified to the circulation of this publication. The figures of circulation contained in the Association's report only are guaranteed.
Association of American Advertisers
No. 2340 Whitehall Bldg. N. Y. City

Gleeful Fanatic Shoots Supporter of Roosevelt

CLEVELAND, Oct. 15.—Charles Brown, a Roosevelt supporter, was shot today by a fanatic, who was apparently celebrating the shooting of Colonel Roosevelt. Brown had purchased a paper from a newsboy who cried out the news of the shooting, when a man standing a few feet distant drew a revolver, and shouting "hurrah," fired two shots, one of which struck Brown. Brown collapsed and the shooter escaped. His wound is not serious

Seek $50,000 Crucifix Missing for Five Years

LOS ANGELES, Oct. 15.—The police of this city have begun a search for a crucifix valued at $50,000 that in May, 1907, disappeared mysteriously from New York City, the officers said. Further details were not made public.

35,000 New Postmasters Now in Classified Service

NEW YORK, Oct. 15. President Taft, on board the yacht Mayflower, today signed an executive order putting 35,000 fourth-class postmasters in the classified service.

CHEMICAL TEST MADE OF BULLETS FROM SCHRANK'S REVOLVER

PATIENT ORDERS HEARTY BREAKFAST IN HOSPITAL

Rests for Several Hours in Private Car Before Ambulance Arrives

(Continued from Page One)

the rest of his campaign trip. This was the word brought out by Medill McCormick as he left Col. Roosevelt's room:

"Colonel Roosevelt is still in active charge of the campaign," said McCormick, "though it has been decided to his regret, that his speaking tour be abandoned. He expressed the wish that he be permitted to talk with O. K. Davis at the hospital this afternoon."

An hour after the examination Col. Roosevelt dropped into a peaceful sleep, which his physicians said would be very beneficial.

At 2:45 p. m. Colonel Roosevelt, learning the correspondents accompanying him on his trip had arrived, insisted on seeing them. He did not talk for publication, but jested with them in high spirits.

Colonel Roosevelt awoke from his sleep and felt refreshed. He called his nurse and asked her to bring him a pint of buttermilk, which he drank with a relish. Dr. Terrell took the Colonel's temperature and unofficially announced that there was no change.

"You don't suppose I could have a ride in the fresh air, do you Terrell?" the patient inquired half seriously. He thought the air in his large room was a bit stuffy, though through a partly open window the wind blew freshly, so Dr. Terrell obtained an ozone creating device and the patient appeared refreshed at the change.

Reaches Chicago at 3 a. m.

Roosevelt arrived here at 3 o'clock this morning. He rested on his train until 7 o'clock and was then taken to Mercy hospital.

Soon after Colonel Roosevelt's removal to the hospital the following statement was given out by Dr. Terrell, the Colonel's personal physician:

"Colonel Roosevelt is quite weak due to his relaxation from the nervous strain he has been under. Unless complications ensue, however, the outlook is not unfavorable. Aside from the weakness he has developed there is little change in his condition."

BULLET LODGES DEEP IN FLESH.

The X-ray examination of the wound in Colonel Roosevelt's breast located the bullet deep in the tissues, but at a safe distance from the lung, apparently. A telegram at once was sent to Mrs. Roosevelt in New York by the Colonel's order. It read:

"Present examination shows no further danger beside that of which you were informed from Milwaukee. Respiration good, pulse normal. Bullet in safe place. No blood expectorated." Colonel Roosevelt was stronger after the X-ray examination. He ordered a hearty breakfast of tea, bacon and eggs and toast, his customary morning fare, saying he was hungry.

Danger Signals

do not always protect you against danger. The best way to avoid danger is to never go where danger exists. Our unconditional guarantee is your protection—you positively can't go wrong.

OUR

Cheerful Clothes

are friend makers and friend retainers. All that's necessary is the introduction—we assume all responsibility—if they fail to make good we hand you back the price you paid.

TRY ONE OF OUR $15 SPECIAL SUITS

SEE OUR WINDOWS

Double S&H Trading Stamps on Morning Purchases

Mesmer Smith-Co.

The House of Merit.
1222-26 WASHINGTON ST.

Taft Expresses His Horror at Act of Madman

NEW YORK, Oct. 15.—President Taft issued a statement on board the Mayflower this afternoon relative to the shooting of Colonel Roosevelt.

"I cannot withhold an expression of horror," he said, "at the act of the maniac who attempted to assassinate Colonel Roosevelt."

Schrank Lived for 9 Months in New York Hotel

NEW YORK, Oct. 16. — John Schrank, Roosevelt's would-be assassin, up to a month ago was a lodger at the White Hotel, a three-story lodging house at 156 Canal street, just off the Bowery. He had been a guest there for nine months, occupying a room that cost him $2 a week. Gustav Jost, the owner of the hotel, said today that he had known Schrank for a long time, although never intimately.

"About the last of September," said Jost, "Schrank quit the hotel, leaving no forwarding address. He said that he was going out of town to visit relatives. He never talked politics with me and never gave any indications of possessing violent opinions."

SCHRANK HELD ON $7500 BAIL

Chemical Test to Be Made of Bullets From Crank's Revolver.

Assailant of Roosevelt Asks for Early Hearing in the Case.

MILWAUKEE, Oct. 15.—John W. Schrank, would-be assassin of Colonel Roosevelt, was taken to the District Court at 10 o'clock this morning for preliminary examination. This action was taken on recommendation of District Attorney Seval, who issued a warrant charging Schrank with shooting Colonel Roosevelt with an attempt to kill. Schrank pleaded guilty to a charge of attempted murder.

Judge N. B. Neelen of the District Court, immediately after the arraignment of Schrank, ordered Professor E. W. Somer, head of the chemical department of Marquette University, to make a chemical test of bullets remaining in the would-be slayer's revolver. Judge Neelen announced this action was taken to determine immediately if the bullet which entered Roosevelt's body had been poisoned.

EAGER TO GIVE AID.

The judge said that his action was prompted by memories of the bullet which killed President McKinley and also by a personal desire to give the surgeons at Chicago every possible aid in treating Roosevelt's wound.

Schrank's arraignment caused little excitement at the city hall, where Judge Neelen's courtroom is located. Schrank, between two detectives, who towered a foot above his head, was brought to one side of Judge Neelen's bench.

District Attorney Zabel read the formal charge of attempted murder based on a warrant issued today.

"Do you know the charge which the district attorney has just read here?" said Neelen to Schrank.

"Yes," replied Schrank.

"Have you an attorney," said the judge.

"No, I have not," replied Schrank.

At this point the district attorney asked:

"Do you want this case tried in a hurry, Schrank?"

"Yes," said Schrank.

"All right," remarked Judge Neelen, I think this disposes of the matter so far as we can go. I will fix bail at $7500, the maximum under the charge upon which the prisoner has been arraigned."

Schrank was immediately returned to the police station. As soon as Schrank left the courtroom Judge Neelen called District Attorney Zabel and Peter Paulus, city jailer, to the bar.

ASKS FOR REVOLVER.

"Who has the revolver and the remaining cartridges?" asked the judge.

"I have," replied Paulus, "and I am holding them as exhibits in the case.

"Well, I desire to have a chemical examination made of the remaining bullets to determine if they are poisoned," said the judge. "I therefore order you personally to take the revolver and the bullets to Professor E. W. Somer for a chemical test.

"Also, it is my urgent order that this test be made immediately and the information of the results conveyed to me, so that I may be in a position to telegraph Colonel Roosevelt's surgeons in case the test shows that there will be further complications from poison in the wound."

Jailer Paulus and Attorney Zabel hastened by motor car to Professor Somer's laboratory.

President Wheeler Sends Telegram to Colonel Roosevelt

UNIVERSITY OF CALIFORNIA, Oct. 15.—President Benjamin Ide Wheeler, who has been for years a close personal friend of Colonel Roosevelt, was greatly grieved to receive news of the attack upon him last night. He said today:

"It was with extreme horror that I received news of the attack upon Colonel Roosevelt. Such attacks must always impress right thinking citizens as terrible."

President Wheeler telegraphed a personal message of sympathy to Colonel Roosevelt last evening immediately upon receipt of news of the attack.

To Compare X-Ray Plates to See if Bullet Has Moved

CHICAGO, Oct. 15.—Dr. Janssen, of Milwaukee, arrived here this afternoon with the X-ray plates taken of the wound last night in Milwaukee soon after Colonel Roosevelt was shot. He will compare them with those taken today in an attempt to ascertain if the bullet has traveled.

DIAMONDS

LISTEN! If you want a

Genuine Diamond

of QUALITY, VALUE and Unquestioned Reliability

Here You Are

What's the use of taking chances elsewhere. We have the assortment, facility and responsibility to assure you a bargain.

Our Display will Please You — **CALIFORNIA LOAN OFFICE** — Open Saturday Evenings till 11

CALIFORNIA'S LARGEST PAWN BROKERS

835 Broadway, corner 9th Street, Oakland, Cal.

MRS. ROOSEVELT ON WAY TO HUSBAND

NEW YORK, Oct. 15.—Mrs. Theodore Roosevelt, Theodore Roosevelt Jr., Miss Ethel Roosevelt and Dr. Alexander Lamber, the Roosevelt family physician, left New York for Chicago on the Twentieth Century Limited at 4 o'clock this afternoon.

Although bearing up well under the shock, Mrs. Roosevelt spent a restless night and this morning Dr. Alexander Lamber called at the house.

"Is Mrs. Roosevelt able to go to church?" he was asked.

"A woman is able to do anything she makes up her mind to do," was the doctor's reply.

Theodore Roosevelt Jr. and Miss Ethel Roosevelt appeared early at Progressive headquarters waiting for news from their father.

ASSASSIN'S VISIONS TOLD OF IN RAMBLING NOTE

MILWAUKEE, Oct. 15.—A written proclamation found in the clothing of the man who did the shooting reads:

"September 15, 1912, 1:30 a. m.—In a dream I saw President McKinley sit up and point to a man in a monk's attire, in whom I recognized Theodore Roosevelt. The dead president said: 'This is my murderer; avenge my death.'

"While writing a poem, someone tapped me on the shoulder and said: 'Let not a murderer take the presidential chair. Avenge my death.'

"I could plainly see Mr. McKinley's features.

"Before the Almighty God, I swear this above writing is nothing but the truth."

Another note found in the man's pocket reads:

"So long as Japan could raise to the greatest power of the world, despite her surviving a tradition more than 2000 years old, as General Nogi so nobly demonstrated, it is the duty of the United States of America to uphold the third-term tradition. Let every third-termer be regarded as a traitor to the American cause. Let it be the right and duty of every citizen to forcibly remove a third-termer. Never let a third-term party emblem appear in the official ballot.

"I am willing to die for my country. God has called me to be his instrument, so help me God.

(Signed) "INNOCENT GUILTY."

"In German a strong tower is our God."

'DON'T CARE RAP ABOUT BEING SHOT,' SAYS VICTIM

MILWAUKEE, Oct. 15.—"I do not care a rap about being shot; not a rap," said Colonel Roosevelt in his speech last night.

"Friends," he began, "I shall have to ask you to be as quiet as possible. I do not know whether you fully understand that I have just been shot, but it takes more than that to kill a bull moose. But fortunately I had my manuscript (holding up manuscript, showing audience where bullet had gone through), so you see I was going to make a long speech. And friends, the hole is in it that the bullet went through, and it probably saved it from going it into my heart. The bullet is in me now, so I cannot make a very long speech. But I will try my best.

BLOODY SHIRT EXHIBITED.

"I don't know who the man was who shot me tonight. He was seized by one of my stenographers, Mr. Martin, and I suppose is in the hands of the police now. He shot to kill me. I am just going to show you."

Colonel Roosevelt then unbuttoned his coat and vest and showed his white shirt badly stained with blood.

"Now, friends, I am going to be as quiet as possible, even if I am not able to give the challenge of the bull moose quite as loudly. Now, I do not know who he was or what party he represented. He was a coward. He stood in the darkness in the crowd around the automobile, and when they cheered me and I got up to bow he stepped forward and shot me in the breast.

"I am not speaking for myself at all; I give you my word, I do not care a rap about being shot—not a rap. I have had a good many experiences in my time and this is only one of them. What I do care for is my country. I wish I were able to impress on our people the duty to feel strongly, but to speak truthfully of their opponents. I say now, I have never said on the stump one word against any opponent that I would not defend in the library. I have said nothing that I could not substantiate and nothing I ought not to have said—nothing that, looking back, I would not say again. I am all right."

ATHLETIC STENOGRAPHER IS HERO OF SHOOTING

CHICAGO, Oct. 15.—The hero of the attempted assassination of Colonel Roosevelt is Elbert E. Martin, the colonel's stenographer, who prevented Schrank, it is believed, from firing a second shot, for which his finger was straining at the trigger when Martin overpowered him.

Last night in Milwaukee, as elsewhere, Martin was at the colonel's elbow. Henry F. Cochems was on the other side.

Schrank was within seven feet of the colonel when he leveled his revolver at the former President's breast. He fired once, but an instant later Martin leaped on him and hurled him to the ground.

He twisted a sturdy arm around the assassin's neck in a half-Nelson lock and with his free hand grasped the revolver around the hammer so that the trigger could not be pulled a second time. Cochems then sprang upon Schrank and the would-be assassin was helpless.

"Don't hurt the man; don't let any one hurt him," insisted the colonel, and his plea was respected.

Martin is 29 years old and a native of Manchester, Vt. He joined the Roosevelt staff last August by simply walking into Progressive headquarters in New York and asking for a job. He was given it and soon after was made the colonel's personal stenographer. Roosevelt likes strong men around him.

"That young man looks as if he had the punch," he said of Martin.

He is not only an expert stenographer, but a lawyer, having been graduated in the class of 1912 from the Detroit College. He was admitted to the bar in Lansing, Mich. He played football at Rhinelander, Wis., high school and with the team of the Big Rapids, Mich., business college, where he learned shorthand. Martin went to Big Rapids with $10 in currency as his sole fortune and worked his way by selling books.

The People's Choice

for relieving and overcoming such ills as

INDIGESTION, POOR APPETITE FLATULENCY, CONSTIPATION, BILIOUSNESS, AND MALARIA

is the famous

Hostetter's Stomach Bitters

It invigorates—tones—strengthens—rebuilds

40 Years the Leader Try It Today

Asks Beveridge to Speak for Him at Louisville, Ky.

CHICAGO, Oct. 15.—The calmness which has characterized the former President's acts since the shooting was unruffled this afternoon after the physicians had made their last investigation. Deeply interested, apparently, in a copy of Macaulay's essays, which he bought in Milwaukee yesterday, the Colonel sat up in bed and read.

Hundreds of telegrams were given the Colonel and he read them as he directed arrangements for cancelling all of his speaking dates except one at Louisville, Ky., where he was scheduled to speak tomorrow night. The Colonel held a conference with former Senator Beveridge of Indiana shortly before noon and asked him to go to Louisville and speak in his behalf. Beveridge planned to leave this afternoon to carry out Roosevelt's wishes.

The Colonel eagerly anticipated the arrival of his wife, son and daughter, Ethel, tomorrow, so as he could personally assure them that he was not seriously wounded. It was planned to have Mrs. Nicholas Longworth, the Colonel's daughter, visit him this evening on her arrival from Cincinnati.

La Follette Wires Profound Regret to Wounded Man

MADISON, Oct. 15.—United States Senator La Follette sent the following telegram today to Colonel Roosevelt:

"Permit me to express my profound regret that your life should have been put in peril and congratulate you on your fortunate escape from more serious injury. I trust you will speedily recover."

COLONEL TALKS WHILE X-RAY PHOTO IS TAKEN

Silent Crowds Wait Outside Hospital, Where Former President Is Taken

CHICAGO, Oct. 15.—Colonel Roosevelt was taken from his private car to Mercy hospital early today with the bullet fired last night by John Schrank in Milwaukee still in his chest. The removal was ordered after a consultation by Doctors Terrell, Saile and J. B. Murphy, who deemed necessary a second X-ray examination with a view to an immediate operation.

It had been planned first to allow the patient to rest in his car in a quiet part of the railroad yards, but after an examination by Dr. Murphy this plan was vetoed and the Colonel was hurried away in an ambulance. He had declared that he would not enter an ambulance, but would ride in an automobile and would walk to and from the vehicle without assistance.

ASSISTED FROM AMBULANCE.

He was assisted from the ambulance, however, and walked slowly into the institution leaning upon Dr. Murphy's arm. A number of persons were lined up outside the building and Roosevelt took off his hat with his free hand in answer to their greetings. The Colonel walked to the ambulance swathed in his army overcoat and at once lay down on the couch prepared for him.

The second X-ray examination was ordered by Dr. Murphy, to determine the extent of the wound before probing further for the bullet. Inflammation of the wound was likely to set in, Dr. Murphy said.

ENGAGEMENTS ENDED.

Following the announcement, by authority of the Colonel's managers, that he would cancel his engagements and make no more set speeches during the campaign, it became known that the campaign committee might consider it necessary for the candidate to make one address at New York, and October 26 was mentioned as a possible date for a Madison Square Garden speech, if the Colonel is able.

The Colonel slept during the trip from Milwaukee, after he was shot in his automobile, outside the Gilpatrick Hotel, as he was starting to make his scheduled speech in that city. His refusal to cancel the speech, his delivery of an hour and a half address and his walk to and from his motor car in Milwaukee all the time with the bullet still in the deep wound in his right breast were regarded by his physicians as imprudent in the extreme, but the Colonel insisted upon having his own way and minimized the danger and pain of the wound. His blood-soaked garments and bullet-pierced eyeglass case and bundle of papers were the chief evidence on the train that he had been wounded.

WOUND IS DEEP.

The train from Milwaukee was met here by local physicians. Roosevelt said that he was fairly comfortable and in little pain, but the doctors at once let it be known that vigorous measures were to be taken to prevent complications. The wound is over the tenth rib and is three inches deep. The bullet is at the bottom of it and must be removed at once, according to Dr. Murphy.

The Colonel was taken to a suite on the third floor and prepared for the X-ray examination, which was to be made at once by Dr. George Hochrein. Besides Dr. Murphy, Dr. Philip Kreusher, Dr. W. B. McCaley, Dr. John P. Golden, Dr. Terrell and Dr. Sayler of Milwaukee were in attendance.

Roosevelt slept for two hours after his arrival in Chicago before he was awakened and conducted to Mercy hospital. Meanwhile his train, which consisted of two private coaches and two baggage cars, was being viewed silently by a crowd of 400 persons that had gathered in the station.

SHOT AGAIN—BY PHOTOGRAPHERS.

As Roosevelt was descending the steps of the car on his way to the hospital several flashlight photographs were taken. "Gosh, shot again!" he exclaimed with a smile. As he walked to the automobile Colonel Roosevelt saluted newspapermen and policemen with a cherry "Good morning."

After being assisted into the automobile ambulance Colonel Roosevelt slowly reclined on the stretcher. His cousin took a seat beside him, and with Dr. Murphy directing the chauffeur, the drive to Mercy hospital, two miles distant, was accomplished in 11 minutes.

Roosevelt alighted unassisted and walked slowly to an invalid chair. He waved a salute to a group of reporters. As soon as possible after Colonel Roosevelt was in the suite of two rooms which had been prepared for him on the third floor Dr. Hochrein began taking an X-ray photograph.

The X-ray photograph was completed shortly before 8 a. m.

TALKS AND READS.

The Colonel was inclined to converse while the photograph was being taken. He also put in part of the time reading, chiefly from magazines.

E. E. Martin, Colonel Roosevelt's secretary, announced when the photograph was completed, that the injury appeared to be only a minor one and that the patient was resting easily. "His pulse and respiratory action are normal," said Mr. Martin. It was stated that the X-ray showed the bullet to be imbedded in the tissues and not to have penetrated the lung.

The pronouncement by one physician that the operation probably would be performed under a local anaesthetic was reassuring to the watchers at the hospital and an hour after the X-ray had been taken the physicians said that the Colonel was rallying from the fatigue and excitement, which, it was said, might have proved a drain on his vitality.

That the surgeons thought a long period of rest necessary, however, was shown when Roosevelt's secretaries announced that he probably would make no more speeches this campaign, but later would go to Oyster Bay.

STATEMENT BY DOCTORS.

The physicians' statement after taking the X-ray pictures was as follows:

Colonel Roosevelt is normal in everything. He says he is feeling fine, but complains of a little pain in the side. If an operation is necessary Dr. Sayler says it can be performed with only a local application of cocaine.

A large crowd gathered in front of Mercy hospital, eager, but in spite of its size quiet, and nothing but a subdued murmur came from it as messengers hurried back and forth. The doctors refused to answer any questions except through authorized channels. Telegrams began pouring into the institution almost as soon as the colonel arrived there and many of them were read by the patient himself. The telephone was ringing constantly.

Newspapers and news offices opened special telephone lines to answer the flood of inquiries.

TELEGRAM FROM JOHNSON.

Among many telegrams sent to Colonel Roosevelt was one from Hiram W. Johnson, California candidate for vice-president, now campaigning in Ohio, and one from Albert A. Miller, a nephew of President McKinley. Johnson's telegram read.

TOLEDO, O., Oct. 15.—We all rejoice at your providential escape. May God be with you always, as he was last night.

Miller telegraphed from Cleveland:

You have been wounded in the same battle for humanity in which my uncle, William McKinley, lost his life. May you live to carry forward this righteous war.

The colonel sent personal telegrams to his family.

The special car "Mayflower," in which the colonel has been traveling, and the "Sunbeam," the correspondents' car, which has been run with Roosevelt's car, both were released by the colonel's managers today.

The first person whom the colonel asked to see after he had his breakfast was the Very Rev. Edward J. Vattman, a former army chaplain, who retired with the rank of major. He and the colonel are old friends and this morning they enjoyed a chat of twenty-five minutes. When Father Vattman left he said:

"He'll get well. There is no danger that he will die at this time."

Martin Tells How Assassin Was Taken in Short Struggle

MALWAUKEE, Wis., Oct. 15.—Martin, to whom Colonel Roosevelt perhaps owes his life, told the story of the adventure.

"I walked down stairs with the Colonel and out to the car," he said, "and had taken my seat before anything happened. As Colonel Roosevelt was standing in the car waving his hat to the crowd the flash of metal caught my eye.

"I did not stop to think what I was doing, and before I really knew it jumped over the side of the car and had my arm around the neck of a man I had hardly seen. Everything seemed to happen at once.

"There was a flash, a sound of a shot, and I was on the ground with the man. I threw one arm about his neck and held him fast. At the same time I caught his gun hand with my free hand and wrenched the revolver from him. He struggled for a minute, but in spite of the fact that he was acting like a madman, he did not keep up the fight long and, with the help of Captain Girard, I soon had him under control.

"I picked the man up and held him where Colonel Roosevelt could see him.

"'The poor creature!' said the Colonel.

"I put the revolver into my pocket and began to drag the man out of the crowd, which was on us in a minute, struggling to get at the prisoner.

"The Colonel saw the man was in danger and it was his act which saved him. He told the crowd to stand back, and they did. Captain Girard and I dragged him into the hotel and turned him over to the police.

"We came back to the automobile and started for the Auditorium. As we were riding along, McGrath called the Colonel's attention to a hole in his overcoat. Colonel Roosevelt unbuttoned his coat.

"'Why I'm bleeding!' he said; but he insisted that his wound was not serious and that he must not disappoint the crowd at the Auditorium. So we drove on."

Martin exhibited the revolver which he had captured from the assassin. It was a large weapon, evidently newly purchased, of 38 caliber.

Schrank Insists Vision of McKinley Prompted Shooting

MILWAUKEE, Oct. 15. — John Schrank, would-be assassin of Colonel Roosevelt, insisted again today that a vision in which former President McKinley appeared to him caused him to shoot the colonel. It was learned from him that his sweetheart, whom he called Emily Zeigler, lost her life in the destruction by fire of the steamer General Slocum in New York several years ago. He never married, he says.

Schrank is a curious study. His hands are small and well formed and smooth, as though unused to toil. He talks fluently at times, using excellent English, but often stops abruptly and refuses to say a word until his changing mood makes him talk once more. His appearance is that of an intelligent man, and his large colorless eyes—which he held steadily upon his inquisitors—did not seem like those of most men who are insane.

The police believe, however, that Schrank is afflicted with some mental disorder.

Roosevelt Jokes About Pajamas He Had Left in Car

CHICAGO, Oct. 15.—Colonel Roosevelt walked into the X-ray room of the hospital without assistance. He was reading a message as he walked and, having finished glancing over the sheet, looked up and joked with those near him on his pajamas having been forgotten in the trip from his car. He showed much interest in the preparations for the radiograph.

Only One "BROMO QUININE" that is **Laxative Bromo Quinine** Cures a Cold in One Day, Grippe in 2 Days. E. W. Grove 25c.

ANNOUNCEMENT

The Royal Shoe Co.

will open in

"My City—Oakland"

AT THE OLD LOCATION

1114 Washington St. Bacon Block

WATCH NEWSPAPERS FOR OPENING DAY

BREAKS A COLD IN A FEW HOURS

First Dose of Pape's Cold Compound Relieves All Grippe Misery.

After the very first dose of "Pape's Cold Compound" you distinctly feel the cold breaking and all the disagreeable grippe symptoms leaving.

It is a positive fact that a dose of Pape's Cold Compound taken every two hours until three consecutive doses are taken will cure Grippe or break up the most severe cold, either in the head, chest, back, stomach or limbs.

It promptly ends the most miserable headache, dullness, head and nose stuffed up, feverishness, sneezing, sore throat, running of the nose, mucous catarrhal discharges, soreness, stiffness and rheumatic twinges.

Take this wonderful Compound with the knowledge that there is nothing else in the world which will cure your cold or end Grippe misery as promptly and without any other assistance or bad after-effects as a 25-cent package of Pape's Cold Compound, which any druggist can supply—it contains no quinine—be sure you get what you ask for—accept no substitute—belongs in every home. Tastes nice—acts gently.

CAPTAIN CHRISTENSEN DROWNS NEAR ANTIOCH

Captain C. Christensen of 761 Fifty-fifth street, was drowned Sunday afternoon near Antioch. The remains were brought here today and are now in the undertaking parlors of Andker and Modecn at 570 Fourteenth street. A son in Sacramento has been advised of his father's death but as yet no funeral arrangements have been made.

FURNACE AND CONVERTER MEN JOIN IN STRIKE

ELY, Nev., Oct. 15.—The furnace and converter men at McGill and the machinists and carpenters joined the strike against the Nevada Consolidated Mining Company last night. A tie up of the mill and smelter seems imminent.

GIVES HOME TO SON'S FRIEND

Mrs. Widener Carries Out the Young Man's Intent to Aid Club Steward.

CAMBRIDGE, Mass., Oct. 15.—Mrs. George D. Wiuener, of Philadelphia, in her desire to carry out every wish expressed by her son, Harry E. Widener, one of those lost in the Titanic disaster, has made another gift in this city. Lieutenant Colonel William V. Cole, of the English military and naval veterans of Massachusetts and steward of the Owl Club of Harvard University, being the beneficiarly.

Mrs. Widener has already provided for a million-dollar library for Harvard University. The new gift of $7000 is to be used to purchase a home for Steward Cole. Young Widener in his college days was an Owl Club member, and he and the steward became fast friends. At that time the young man promised such a gift to his friend to get a home for himself, wife and five children.

Mrs. Widener, who was acquainted with her son's intention in this matter, wrote to Steward Cole a short time ago. He replied, and has since received a check.

Gambler Sam Schepps Takes Witness-Stand

NEW YORK, Oct. 15. — Sam Schepps, gambler and underworld hangeron, whom District Attorney Whitman's men seized at Hot Springs, Ark., took the witness stand at the trial of Police Lieutenant Charles Becker today.

TAXPAYERS PAYING THE FIRST INSTALLMENT

Alameda county taxpayers thronged the office of Tax Collector Barber today for the purpose of paying the first instalment on their taxes which became due yesterday. After November 25 the first instalment will become delinquent. The second instalment will become delinquent after April 28, 1913. The State and city taxes become due at this time as well as the county payments

GIANTS SCORE SIX OFF WOOD IN FIRST INNING

Crack Red Sox Pitcher Removed in the Second; Hall Takes Place

(Continued From Page 1)

of the first inning, great clouds of dust blowing around the field. Hooper struck out. Yerkes walked. Speaker flew out to Murray. Lewis out, Herzog to Merkle.

No runs, no hits, no errors.

SECOND INNING.

First half—Hall went in the box for Boston. Devore walked. Devore stole second. Cady's throw was wide. Doyle walked. Devore was caught off second by a quick throw by Hall to Wagner. Snodgrass singled to right, Doyle took second. Doyle scored when Hall threw wildly to catch him napping at second. The ball went into center field, Snodgrass taking third. Murray flied out to Wagner. Merkle out, Wagner to Stahl.

One run, one hit, one error.

Second half—Gardner scored on a long home run drive behind center field fence. It was the first home run of the series. Stahl sent up a high foul to Meyers. Fletcher threw out Wagner after Tesreau had knocked down the ball. Cady struck out.

One run, one hit, no errors.

THIRD INNING.

First half—Herzog singled to center. Meyers singled to left, Herzog going to second. Herzog was forced at third when Hall took Fletcher's grounder and threw to Gardner. Tesreau was thrown out at first Hall to Stahl. Meyers took third and Fletcher second on the play. Devore flied out to Hooper. It was a pretty catch.

No runs, two hits, no errors.

Second half—Merkle took Hall's grounder and threw wildly to Tesreau. Hall took second on the play. It was a hit and an error. Hooper singled to center, Hall taking third. Yerkes struck out. Speaker flied out to Devore, who threw out Hall at the plate.

No runs, two hits, one error.

FOURTH INNING.

First half—Doyle went out on a grounder to Stahl unassisted. Snodgrass sent up a high fly to Wagner. Murray was out when his grounder was deflected by Hall to Yerkes, who threw to Stahl.

No runs, no hits, no errors.

Second half—Lewis sent a fly to Devore. Gardner was hit by a pitched ball. Stahl singled to left, Gardner going to second. Stahl was forced at second when Doyle took Wagner's grounder and tossed it to Fletcher. Gardner went to third on the play. Tesreau threw out Cady at first.

No runs, no hits, no errors.

FIFTH INNING.

First half—Merkle was out on a slow roller which Cady threw to Stahl. Snodgrass struck out. Meyers singled to left. It was his third hit in the game. Meyers was out when Wagner took Fletcher's grounder and tossed it to Yerkes.

No runs, one hit, no errors.

Second half—Hall sent up a high fly which fell safe between Doyle and Snodgrass and the runner took second. Hooper walked. Hooper was forced at second when Yerkes' grounder bounced out of Doyle's hands to Fletcher. Speaker walked, filling the bases. Lewis fouled out to Merkle. Gardner went out, Tesreau to Merkle.

No runs, one hit, no errors.

SIXTH INNING.

First half—Tesreau out, Yerkes to Stahl. Devore walked. Devore scored and Doyle scored on a home-run drive into the crowd in right field. Snodgrass flied out to Lewis. Murray out, Hall to Stahl.

Two runs, one hit, no errors.

Second half—Stahl sent a long fly to Devore. Wagner singled over second. On a wild pitch Wagner went to third. The ball went into the grandstand and Wagner was allowed the extra base. Tesreau threw Cady out at first. Hall walked. Hooper struck out.

No runs, one hit, no errors.

SEVENTH INNING.

First half—Merkle singled to center. Herzog flied out to Lewis. Stahl made a nice stop of Lewis' wild throw to catch Merkle on first. Meyers got an infield hit. Fletcher flied out to Speaker. Merkle scored on a single to right by Tesreau. Meyers took second on the play. Devore flied out to Lewis.

One run, three hits, no errors.

Second half—Wilson now catching for New York. Fletcher threw out Yerkes. Speaker singled to center. Lewis doubled to left, Speaker taking third. Fletcher threw out Gardner, Speaker scoring. Lewis took third on the play. Lewis scored when Doyle fumbled Stahl's grounder. Wagner struck out.

Two runs, two hits, one error.

EIGHTH INNING.

First half—Doyle singled to right. Snodgrass out on a grounder to Stahl unassisted. Doyle took second. Speaker made a brilliant catch of Murray's long drive. Merkle out, Wagner to Stahl.

No runs, one hit, no errors.

Second half—Cady sent up a high fly which Doyle muffed. Hall singled to right, Cady going to third when Devore juggled the ball. Hooper flied out to Snodgrass, Cady scoring on the sacrifice fly. Hall was forced at second when Yerkes' bounder was deflected from Tesreau to Fletcher, who threw to Doyle. On a wild pitch Yerkes went to second. Doyle threw Speaker out at first.

One run, one hit, one error.

NINTH INNING.

First half—Herzog walked. Wilson singled to center. Herzog scored on Speaker's wild throw to catch Herzog running to third. Wilson taking second on the play. Speaker caught Fletcher's line fly and running in touched second, doubling Wilson, completing a double play. Tesreau walked. Devore out at first, Yerkes to Stahl.

One run, one hit, one error.

Second half—Lewis walked. Gardner struck out. Lewis forced at second when Herzog took Stahl's grounder and tossed to Doyle. Wagner out, Tesreau to Merkle.

No runs, no hits, no errors.

The plea of the players for a share in the proceeds of the tie game in this city on October 9 was refused today by the national commission.

Betting on today's game favored Boston, 10 to 8, but wagers were few.

AFFINITIES WERE MANY, IS CHARGE

Naming numerous alleged affinities, Ernest L. Lea has filed suit for divorce against Genevieve Lea. Plaintiff says that he does not know the names of all the men with whom his wife is said to have associated almost daily for some time, but he declares in his complaint that a Mr. Williams "would call at the house once a week and would hold defendant in his arms and kiss her during such visits."

On September 20 last, Lea alleges that his wife accompanied L. Michels to a Telegraph-avenue beer garden and returned late at night much the worse for indulgence in intoxicating liquors. He says that on October 3 she accompanied Michels to Mt. Tamalpias, and on returning home said that she had been out with a Mrs. Mitchell.

In addition to the "almost daily habit of having some man visit her at their home," 491 Cavour street, Lea says that the visitors remained for considerable lengths of time, while he was forced to be absent. Plaintiff asks the custody of a 3-year-old child and possession of the community property.

Laura E. King was granted a final decree from James H. King today on the grounds of willful neglect.

May G. Silvey obtained an interlocutory decree of divorce from Rudolph Silvey in Judge Wells' court today.

Reciting a long list of alleged abuse at the hands of her husband, Ethel Emery has filed suit for divorce against Percy M. Emery. Not content with beating his wife, Emery is said to have treated their 8-months' old infant in such a manner that it may be crippled permanently. In addition to that, he is said to have failed to provide for them.

H. J. Crocker Leaves Several Millions

SAN FRANCISCO, Oct. 15.—The will of the late Henry J. Crocker, local capitalist, who died at the Adler sanatarium Friday, was filed for probate in the Superior Court here today. The estate is said to be valued at several million dollars, but the amount of the property is not mentioned. The executors named are the widow, Mrs. Mary Ives Crocker, Miss Marion Crocker and Henry Crocker Jr.

The sum of $117,000 is left to friends and relatives, $25,000 going to each of the children and $25,000 to each of the three sisters of the decedent. It is understood that most of the property was transferred to Mrs. Crocker during her husband's lifetime.

Nurse Dowd Says: "Blessing for the Aged"

During many years' experience she has always found this great medicine wonderfully efficient.

She writes: "I am a nurse and wish to tell you what Duffy's Pure Malt Whiskey has done for some of my older patients. The lady I am caring for at present is in her 98th year, and we owe it all to Duffy's Pure Malt Whiskey. When she was 87 years old she had a very hard spell of sickness, and but for this medicine she would have died. I nursed another lady, 94 years old, where the medicine did her so much good, she would not do without it. One old lady, 86 years old, said she attributed her good health to Duffy's Pure Malt Whiskey, and she is never without a bottle of it.

For my practice I prefer Duffy's Pure Malt Whiskey to any other and I want people to know what a blessing it is, especially to the aged.—Kate Dowd, Clinton, Conn.

Duffy's Pure Malt Whiskey

brings health and strength to every one along life's pathway. It aids digestion, stimulates and enriches the blood, invigorates the brain, builds nerve tissue, tones up the heart, fortifies the system against disease germs, makes the old feel young and prolongs life. Get the genuine; sold by druggists, grocers and dealers. $1.00 a large bottle. Medical booklet and doctor's advice free on request.

The Duffy Malt Whiskey Co., Rochester, N. Y.

MRS. ROOSEVELT HEARS OF ATTACK

Told News While Attending a Musical Comedy in New York.

NEW YORK, Oct. 15.—Mrs. Theodore Roosevelt was attending a musical comedy at a Broadway theater last night when the attempt was made upon her husband's life. The news was broken to her as she sat in a box with a party of friends. In fear that the announcement of the attempted assassination might be made from the stage and be an unnecessary shock to the colonel's wife, George W. Perkins, chairman of the executive committee of the National Progressive party, who was one of the first to receive the news, had dispatched a messenger to Mrs. Roosevelt.

Although assurances were given in the first dispatches that the colonel had not been seriously wounded Mrs. Roosevelt was alarmed and immediately left the theater, driving to the headquarters of the Progressive party.

Here she awaited further results from Milwaukee. She was considerable relieved by the early bulletins reporting that the colonel had been so slightly wounded that he was able to proceed with his speech.

AGAIN ALARMED.

She was alarmed again, however, when the wires told of the removal of Roosevelt to a hospital and doubt among the physicians as to the seriousness of the wound.

As to how Mrs. Roosevelt had received the news Perkins only said:

"Just as such a strong woman as Mrs. Roosevelt would receive it."

President Taft and Governor Wilson were among others to be quickly advised of the attempted assassination of Colonel Roosevelt. The President was at a banquet which Mayor Gaynor was giving to the President, members of his Cabinet, 600 naval officers and several distinguished citizens, when the news was communicated to him. It was evident that the report fell upon the President's ears as a great blow. He was talking with Mayor Gaynor at the time and after hearing the news sat silent for several minutes. He declined at first to make any statement, apparently being reluctant to credit the report.

GIVES OUT STATEMENT.

Later as the news was confirmed, the President said to newspaper men:

"I am very sorry to learn of the assault upon Colonel Roosevelt, and I am glad to learn no harm was done."

At the time the President made this statement bulletins from Milwaukee gave the assurance that Colonel Roosevelt had sustained practically no injury. The speakers at the dinner avoided reference to the reports, but the news had soon spread to all and there was so much discussion of the reports that little attention was given to the speakers.

Governor Wilson was at his home at Princeton, N. J., when newspapermen advised him of the attempt to kill the Progressive candidate for President.

"It is with the greatest distress that I hear this," said Governor Wilson, "but I rejoice that Colonel Roosevelt apparently has escaped serious injury."

SON HEARS OF ATTACK.

Colonel Roosevelt's son, Theodore Jr., heard of the attack on his father late last night and hurried to Progressive headquarters to meet his mother and await details from Milwaukee.

Shortly after midnight Mrs. Roosevelt received a telegram which had evidently been dictated by her husband, assuring her that he was in no danger and making light of the attempt on his life. The telegram read:

"I am now in the American hospital. The bullet did not hit anything vital and I think they will find it somewhere around. It is no more serious than the injury the boys received. My voice is holding out well and I will go on with the trip. Don't worry. Love to all.

"THEODORE ROOSEVELT."

ROOMS TAKEN AT HOTEL OAKLAND

Prominent People Have Already Secured Apartments at New Hostelry.

Although the date for the opening of the new Hotel Oakland is still two months off and the furnishings have not yet been installed, the management announced today that it thought itself unable any longer to refuse the applications for reservation. It has been the intention of Manager Victor Reiter not to receive any reservations until the hotel was practically ready to open, but he has been compelled to change his mind by the insistence of many prominent and wealthy people who are anxious to secure choice suites in the magnificent hostelry.

Among those who will make the new Hotel Oakland their home and have already picked out their rooms, are the following:

Harmon Bell and family, Arthur L. Harris and family, R. O. Hobson, Mrs. G. Fitch, Miss J. M. Fenton, Mr. and Mrs. W. H. Weilhye, Mrs. Bowman, J. B. Struble, Charles A. Beardsley, Mr. and Mrs. A. Jonas, Irving Jonas, Mrs. M. L. Easterbrook, Mr. and Mrs. D. Franklin Oliver, Mr. and Mrs. C. P. Hall, Colonel and Mrs. Victor E. Tull, Mr. and Mrs. L. C. Burnham, Mr. and Mrs. Ben F. Woolner, Dwight Hutchinson and T. R. Hutchinson, Dr. John H. Mackay, Dr. Eva L. Harris and Miss Harris, A. E. Horton and Miss Horton, Mrs. M. J. Sweeny.

Antono Harder, the new chief clerk from the Hotel Fairmont, took charge of his new duties at the Hotel Oakland today. Further additions to the staff were announced in the person of Sidney Melbourne, who comes from the Palace hotel to take charge of the wine room, and C. L. Peterson, also of the Palace hotel, who will be the maitre d'hotel. The latter two hotel men have lived on this side of the bay for many years, although identified with the Palace hotel.

HOME INDUSTRY LUNCHEON.

SAN FRANCISCO, Oct. 15.—At the weekly luncheon of the Home Industry League of California to be held at the Palace Hotel Thursday, October 17, Major Sidney S. Peixotto, with lantern slides and moving pictures will discuss the advertising work for the league performed by the Columbia Park boys in the interior of the state this summer. The Columbia Park boys exhibited in several counties. They were provided with literature concerning the work of the league which found its way into thousands of homes.

FOUR MONTHS IN JAIL.

SAN FRANCISCO, Oct. 15.—Peter J. Perez, a clerk in the railway postoffice service, pleaded guilty yesterday for taking money from the mails, and was sentenced to four months in the Alameda county jail by the United States District Court today.

C. J. Heeseman, Inc.

Your Opportunity For Overcoats

SPECIAL ARRANGEMENTS have been made by us for an extraordinarily busy season in Overcoats. The primary cause for our preparations is the debut of our perfect fitting.

"Up or Down" Collar

which can now be supplied on Overcoats at every price from $15 to $40. Excepting the $15 grade we have an unrivaled assortment, at all prices, of

Hart Schaffner & Marx

Overcoats, a large number of which incorporate the "Up or Down" Collar among other incomparable features. Let us show you the entire line, which for style, service and satisfaction, is without an equal.

Men's Fall Suits $20 and $25

The recent additions received to supplement two of our most popular priced lines are awaiting your inspection. Your approval of the models, fabrics and colorings is a foregone conclusion, for the values alone will win your favorable consideration for the other merits of these exceptional suits.

Men's Velour Hats

An extensive assortment of European beauties in tan, brown, gray, green and black. These are the genuine imported velours—you'll appreciate their superiority on sight.

Angora Coats and Vests

The correct garments for exclusive dressers. Vests from $6 in splendid variety; coats from $7.50, many having "ruff-neck collars.

WASHINGTON AND 13TH OAKLAND

CONFESSED FORGER NOW U. S. PRISONER

Immigration Men Take Holt to Bureau Pending His Deportation.

D. J. Griffith, United States immigration inspector, this morning took Robert Charles Holt, alias Clafton, from his cell in the city prison, and removed the confessed forger and grand larcenist to the immigration headquarters in San Francisco, pending his deportation as an undesirable. Holt has been in prison in Oakland for the past ten days, following his surrendering himself to the police with a statement that he was a fugitive from justice who had stolen $75,000 in Sydney, New South Wales, while in the British artillery stationed in Sidney.

Inspector Griffith informed Captain of Inspectors Lou F. Agnew that Holt's statement was sufficient to serve as a basis for deporting the man. His story of the theft, although told in a circumstantial manner, was not believed by the police, and so far has received no corroboration.

Captain Agnew asked British Consul General A. Carnegie Ross of San Francisco to have Holt's story verified by telegraphing to New South Wales, but Ross refused to incur this expense, on the ground that he had received no report of a theft of the magnitude claimed by Holt.

Inspector Griffith of the immigration office then investigated the place and found that Holt had been illegally landed in this port, if his confession was true, from the Barkentine Georgiana. Griffith took the matter up with the federal authorities, and was authorized to take Holt into custody as a federal prisoner pending deportation.

'PHONE OFFICIALS UP ON CARPET

Cited to Appear Before Council to Explain Condition of Service.

Declaring that instead of bettering telephone service, the Pacific Telephone and Telegraph company has allowed it to deteriorate after making promises of improvement, Commissioner H. S. Anderson this morning moved a resolution that officials of the company be cited before the City Council next Friday morning to explain why the promises had not been kept. The resolution was passed.

"When the rates for the ensuing year were fixed several months ago," said Anderson, "the manager of the company admitted that the service was very bad. He stated that this was a result of the readjustment to new conditions with the taking over of the Home service.

"We were given absolute assurance that the strvice would be improved within 60 days. That period has long passed, and in place of betterment, the service has become worse than ever.

"It is an outrage against the public to give such service as this."

The telephone matter came up when Commissioner Forrest asked that City Attorney Ben F. Woolner render an opinion concerning Home telephone instruments in use in the City Hall and City Hall Annex. The telephone company has asked that these be removed, but Forrest fears that this might interfere with possible court action in connection with the merger.

Highest Quality Of.... MEATS at Lowest Prices

Prime Rib or Loin Mutton Chops	12½c per lb.
Mutton Shoulder Chops	10c per lb.
Mutton Shoulder Roast	7c per lb
Mutton Legs	12½c per lb
Hindquarter Spring Lambs	16c per lb.
Forequarter Spring Lambs	10c per lb.
Fresh Leaf Lard	12½c per lb

WASHINGTON MARKET

9th & Washington Sts.

OAKLAND

S. N. WOOD & CO.

Oakland Cor. Washington and 11th Sts. Cor. Market and 4th Sts. San Francisco

Big Values for Wednesday in Boys' and Youths' Suits

Youths' $15 Cheviot and Serge Suits $11.85

Varsity cut suits, full of college style and dash, sizes 15 to 21 years, are on sale at this price tomorrow. Navy blue serges, plain and fancy cheviots, strictly all wool, good weights and in the newest weaves and colors. These suits are cut full box back style, the trousers are full peg, finished with shaped cuffs. All of them are specially well lined and the tailoring is way above the average $15 suit. These are priced specially for Wednesday at $11.85.

Boys' $5 Double Breasted and Norfolk Suits $3.45

Extra well made suits for boys in the Stanley and Norfolk model, sizes 6 to 12 years, and in broad shouldered double-breasted styles in sizes 8 to 16 years. These suits are made in durable fabrics, all wool of course, in which the rough cheviots and tweeds predominate. There are lots of pretty and serviceable browns, greys and fancy mixtures of other shades. These suits are extremely well lined and are built to withstand the roughest kind of service. Equal to any $5 suits. On sale here at $3.45.

CHILDREN'S TYROLEAN HATS $1.50

Plush or velvet hats in pretty new shapes for children, black, brown, white and black and white, made with or without stick-up feathers. These are specially popular just now and specially good value at $1.50.

Boys' $5 Overcoats $3.95

Ankle length coats for boys or for girls either, in sizes 3 to 8. These are smart little coats which button clear to the neck and are made with or without belt from the newest mixtures, also pretty blues in solid colors. They are good $5 coats, but are on sale specially tomorrow at $3.95.

Will Start

A Savings Account with this strong bank—that's easy!

TO INCREASE the DEPOSIT every week—that's hard!

BUT to try and do so means a snug bank account—that's sure!

Interest compounded will be paid on every dollar deposited—get your account started today!

THE Oakland Bank of Savings

Broadway and Twelfth Street

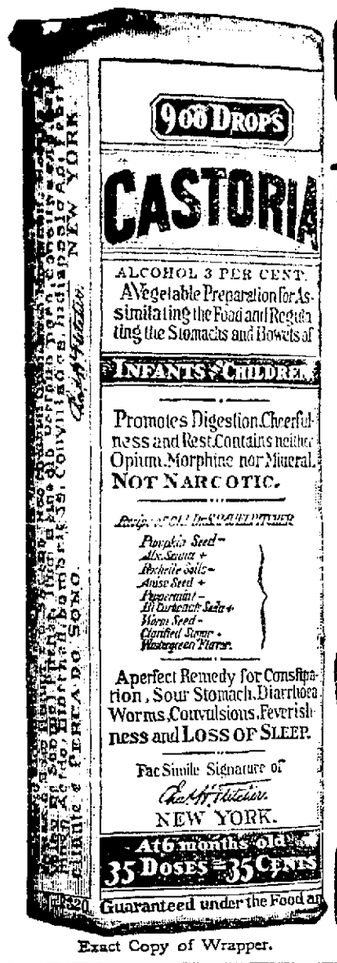

Exact Copy of Wrapper.

CASTORIA

For Infants and Children.

The Kind You Have Always Bought

Bears the Signature of Chas. H. Fletcher.

In Use For Over Thirty Years

CASTORIA

THE CENTAUR COMPANY, NEW YORK CITY.

BEAUTY TO APPEAL TO GEORGIA COURTS

MIRIAM CRAIG PLEADS "NOT GUILTY"

MRS. MIRIAM CRANE CRAIG, PHOTOGRAPHED AS SHE CAME FROM THIS MORNING'S ARRAIGNMENT IN COURT.

Arraigned in Justice Court, Daughter-in-Law of Piedmont's Mayor Is Undaunted

Attired in a chic tailored gown of blue surmounted by a big picture hat, Mrs. Miriam Crane Craig, daughter-in-law of Mayor Hugh Craig of Piedmont, appeared with her attorney, Phil Walsh, this morning in the Justice Court of James G. Quinn to answer to a charge of disturbing the peace of the Craig household. Behind the warrant, upon which her arrest was based, is the story of a mother's attempt to forcibly gain possession of her five year old son Gordon, from his divorced father, Roy Hugh Craig.

The boy is at present with his grandparents, Mr. and Mrs. Hugh Craig of Piedmont, who claim that Miriam Craig entered their home in Piedmont, Saturday evening and endeavored to forcibly remove the child. At the instigation of Colin Craig, another son of the Mayor, the mother was arrested and lodged in the county jail without a warrant for twenty-four hours, a charge of disturbing the peace being finally sworn to by Mrs. Hugh Craig.

The arraignment this morning attracted a curious crowd, which expected a sensation and was disappointed. Attorney Phil Walsh murmured a plea of "not guilty," and asked that a jury trial be set for October 22, at 10 a. m. The court so ordered and Mrs. Craig left the courtroom at once.

In the corridor outside the courtroom Mrs. Craig told the newspapermen that she contemplated no further action in this state to recover her child, and so civil suit for damages growing out of her arrest.

"I am going to Georgia next month," she said, "to obtain my final decree of divorce and at that time I shall take steps to secure the legal custody of my son. There will be nothing further done here."

COUNTY JAIL IS 'HOTEL' FOR WOMEN

Prisoners, Aided to Lead Better Lives by Sheriff's System.

"Clean Surroundings Mean a Clean Mind," Declares Barnet.

"Hotel conveniences" for women prisoners at the county jail are advocated by Sheriff Frank Barnet, who has already succeeded in putting many of his ideas into effect, and is now contemplating more innovations calculated to elevate the moral tone of those under his charge.

"Clean and comfortable surroundings mean a clean and satisfied mind," says the sheriff, and following out this policy Barnet has secured for women prisoners at the county jail conveniences and conditions which set a new mark in the history of California's penal system.

The women's ward is on the top floor of the county jail, a new concrete, fireproof, reinforced steel structure. The cells are large and airy, with windows reaching to the floor, so as to permit the full sweep of the sun, and they have been equipped with the following conveniences:

Electric lights, steam heat, running water in porcelain washbasins, with exterior plumbing; private toilet; wall beds, chairs and dressing table where toilet articles may be kept.

HAVE PRIVILEGES.

This week the walls of the cells are to be tinted white with blue trimmings. The door of the cells are never locked in the day time, so that the prisoners may walk up and down the corridors, converse, enter the wash rooms, where tubs are provided for laundry work; chat with Matron White, and enjoy privileges denied them in most institutions of the kind.

A bathroom where a hot bath may be taken as often as desired is open to the women prisoners; they are visited by a physician every day; they are provided with library cards entitling them to procure any book in the free public library; they are very frequently given flowers and dainties for their cells, and in every way possible they are encouraged to take up some useful occupation. Many prisoners have become accomplished embroiderers during the few months they have been detained by the county.

IMPLEMENTS IN CELL.

In most county jails prisoners are not permitted to possess any implement of any nature. Matron White permits the women under her care to keep their tableware in their cells and to have scissors and manicuring outfits.

"If they should want to kill themselves," she explains, "there are many ways of carrying out their object in addition to knives and scissors."

No one has ever attempted to end their life in the women's ward at the county jail. They are the most docile and responsive prisoners in the history of the county. Last week, for the first time, pillows and bed linen were provided. Next week carpet rugs are to be placed on the concrete floors.

SAMPLE OF FARE.

Here is a sample of the daily bill of fare:

BREAKFAST.
Mush and milk.
Toast. Coffee.
Hot cakes and maple syrup.

DINNER.
Beef stew.
Baked macaroni. Carrots.
Pickled beets.
Apple sauce or pie.
Tea.

SUPPER.
Steak or chops.
Potatoes, baked or fried.
Stewed tomatoes, corn.
Tea.

Loaf of bread to each prisoner daily.

"We have found that it pays," says Sheriff Barnet, "and we intend to keep up the same policy as far as practical."

"QUALITY" SUITS UNDERPRICED

$15 $19.50 $25

It Now Means a Saving to You of Fully ⅓

The placing on sale yesterday of the entire stock of a leading New York manufacturer of ladies' suits and coats brought crowds to the Toggery.

This stock is of such high grade, the styles, fabrics and colorings are so varied and attractive, that at the prices we offered them they were acknowledged the greatest values ever given in the city.

While the selling has been brisk there are plenty of them yet for tomorrow's demand.

You ought not to miss the opportunity.

Evening Gowns and Party Dresses
at a saving of fully one-third.
$15.00 $22.50 $29.50
The most charming models in dainty chiffons, charmeuse and satins.

Man-Made College Coats
at a saving of fully one-third.
$17.50 $19.50 $25.00
Our newest arrivals will be displayed tomorrow. Many very swagger effects among them in the new mannish fabrics, plain tailored and well made.

New Winter Coats
underpriced about one-third.
$9.75 to $45.00
For street, motor, afternoon and evening wear. Largest variety—newest ideas in most wanted colors and fabrics.

ALWAYS BEST VALUES

Toggery
CLOAK & SUIT HOUSE

568-572 Fourteenth St., bet. Clay and Jefferson

STARTLING PHOTO PLAY AT CAMERA

"In the Land of the Lion," to Be Seen at Popular Theater.

Without a doubt, the most wonderful and startling film of the year is to be seen today and tomorrow, in addition to the regular daily change program at the Camera Theater. Entitled "In the Land of the Lions," it is a wonderful story of the escape of a family from death.

Beautifully hand-colored throughout and showing the actual hand-to-hand battle between the lions and the hero, in which the hero slays the magnificent male lion and wounds his mate with an automatic revolver.

This remarkable photography is produced in two reels, 2000 feet in length, and should draw large crowds to the Camera both today and tomorrow.

STOPS HOLDUP; CATCHES ROBBER

San Franciscan Pursues Thug in Early Morning Hours.

SAN FRANCISCO, Oct. 15.—Tony Lawrence of 512 Vallejo street, was on his way home this morning when he came upon a robber in the act of going through the pockets of a man whom he was holding up. Lawrence jumped to the aid of the victim, whereupon the thug turned and fled. Lawrence pursued him, blowing his police whistle, and Corporal Corridan and Officer Higgins responded and arrested Jose Diaz, a fireman.

Returning to the scene of the crime on Battery street near Jackson, the officers found Andrew O. Gordon, who declared that his watch had been taken. The timepiece was found in a vacant lot, where Diaz is alleged to have thrown it and he was charged with robbery.

PIEDMONT PARLOR HAS HOUSEWARMING

The housewarming celebration of Piedmont Parlor, No. 120, N. S. G. W., held last night at its new headquarters, at Moose Hall, Twelfth and Clay streets, was one of the most successful functions ever held by that organization.

The music was furnished by an orchestra composed of members of the parlor, directed by Walter J. Herkenham. The affair was handled by a committee headed by Al Weber and including M. E. Morrison and W. H. Thiele.

NEW NAME FOR ORPHANAGE.

SANTA ROSA, Oct. 15.—The trustees of the Golden Gate Orphange of the Salvation Army at Lytton Springs, this county, petitioned the Superior Court yesterday afternoon for permission to change its name to "The Boys' and Girls' Industrial Farm and Home." This name is thought to be more in keeping with what the institution really is. There are more than 150 boys and girls at the place. They are learning both outdoor and indoor occupations. San Francisco and Oakland have assisted with "tag days." More room is urgently needed.

MERCHANTS' EXCHANGE TO GO ON EXCURSION

The members of the Merchants' Exchange are planning their annual "get-together" excursion to Napa Sunday. The trip includes a visit to the vineyard of Director Theodore Gier, near Napa, and is in the nature of a "get-together" festival. Fifty persons will make the trip, including the directors of the organization and invited guests. The party will leave the Sixteenth-street station at 8 o'clock. Arriving at Napa, they will be taken by automobiles to the vineyards, where they will pass the day.

LOCAL MAN BITTEN BY VICIOUS CANINE

SAN FRANCISCO, Oct. 15. — John McClure, of 1252 Seventh street, Oakland, was bitten by a dog as he was leaving to spend the evening in this city last night. He paid little attention to his injury until he was about to take the last boat, when he was suddenly seized with a severe pain and was removed to the Harbor hospital where his wound was dressed by Dr. Michelsen.

Lumber Schooner Badly Damaged in Collision at Sea

SAN FRANCISCO, Oct. 15.—Capsized in a collision with the tanker Argyll at 3:15 o'clock this morning, the steam lumber schooner Gualala was damaged and was abandoned by her crew 25 miles south of Point Arena. Two were injured, but all were rescued.

Wireless messages from the Argyll, which was bound from San Pedro to Seattle, brought the news, but gave no details of the accident. The Gualala is believed to have cleared from Westport, but it is not known whither she was bound. Although capsized, the Gualala did not sink, but was buoyed up by her cargo of lumber, and the steamer Daisy Mitchell of Grays Harbor is reported to be standing by. With the crew of the Gualala on board, the Argyll, which reports no injuries, is on her way to San Francisco, where she should arrive this afternoon.

LIGHT IS THROWN ON THE HARBOR PROJECT

RICHMOND, Oct. 15. — "November 19—Vote for the Harbor and Tunnel Bonds—This Means Prosperity for All!" The foregoing admonition to the voters here is a 20 foot sign painted in large letters, made by Manager Charles Renwick of the Pioneer Electric company, and placed high in the air on the company's building. The sign can be seen from far away and last night was brilliantly illuminated by myriads of electric lights, donated by Manager Brewer of the Western States Gas and Electric company.

It is a new and novel scheme to keep this vital matter constantly fresh in the minds of the voters from now until the special election called for November 19, and attracts a widespread attention.

PRISON REOPENS FOR BIBB.

SAN JOSE, Oct. 15.—Dandridge H. Bibb Jr., son of the San Francisco contractor, who was arrested here under suspicion of having passed fictitious checks, will be returned to San Quentin prison late today as a parole violator. Parole Officer E. W. Madden of San Francisco arrived here last evening to take Bibb back to prison. Madden said Bibb passed several bogus checks in San Francisco last week [illegible] Santa Clara school teacher, whose name is being shielded by Chief Ross.

Carl C. Kratzenstein, manager J. G. Tanner Drug Store, Santa Cruz, Cal., writes: We have sold Foley & Company's medicines for the past 20 years and have yet to hear our first complaint, or of a dissatisfied customer. Their remedies are pure, made as represented and contain no injurious substances. On the contrary, our experience shows us that the company's aim has been to make health giving and health maintaining remedies. Wishart's Drug Store.

PIEDMONT BOY IS HOST TO FRIENDS

PIEDMONT, Oct. 15. — John Martin was host at a merry party at the home of his parents on Montecello avenue, Friday evening, when he celebrated his 10th birthday. An evening of games was concluded with a supper and the birthday cake with its 10 candles.

Those who enjoyed the party were Harwood Nickel, Ralph Nicholson, Jonathan Tibbits, Walter Tibbits, Wilkie Ede, Sharon Farr, Carlton Bound, Girard Otey, Kenneth Banghaf, Allen Dow, Bernard Donnelly, Margaret Martin, Josephine [illegible] Jackson, Sarah Bailey, Ellen Bailey, Marion Nicholson, Beatrice Elsworth, Mariam Allard, Alma Cohn, Hazel Cohn, Julia Bain, Elisabeth Banghaf, Frances Mary Martin, Betty Dow, Elsie Dodge and Margaret Guilbault.

Radway's Ready Relief

Frank Maiz, 420 6th St., New York, writes: "My wife suddenly fell very sick with influenza. I called in the doctor, but he failed to help her any. We have no time to be sick. So I became my own doctor and with Radway's Ready Relief and Pills, I gave her according to Radway's directions, and she went back to work two days later."

Cured Wife in Two Days

RADWAY'S READY RELIEF, at all druggists. RADWAY & CO., New York.

TO INVITE OAKS TO HOLD PRACTICE

Merchants Want Team to Do Their Spring Work in Livermore.

LIVERMORE, Oct. 15. — The Livermore Merchants' association will make endeavors to have the Oakland baseball team train here in the spring of 1913 and a committee has been appointed to that end. This was decided upon at the last meeting of the organization when an election of officers was also held.

Reports were read from the various committees telling of the past year's work. J. O. McKown, retiring president, closed the meeting with a short address commending the members for the accomplishments of the year and urging them to keep up the excellent record in the future.

It was also voted the sense of the meeting that a chamber of commerce should be established here, and steps will be immediately taken leading to the organization of the body.

The following officers were elected for the ensuing year: George E. Allen, president; B. Harron, vice-president; C. E. Livermore, treasurer; E. W. D'Ombrain, secretary; D. D. Emninger and H. W. Lassen, members of the board of directors.

UNIDENTIFIED MAN LEAPS INTO THE BAY

Offering First Officer Anderson of the ferry-boat Oakland a flask of whisky, which the officer refused, an unidentified man, well dressed and about 23 years old, threw the flask overboard with the words "I won't need it any more," and shortly afterward leaped into the bay and was drowned. The suicide occurred last night about 7:40 o'clock, soon after the boat had left the slip on the San Francisco side.

A lifeboat was immediately lowered but though the man's hat and coat were recovered no trace of the body could be found. In the hat was found the name of the hatter, C. A. Allen, 1824 Haight street, San Francisco, but the coat contained no identification clews.

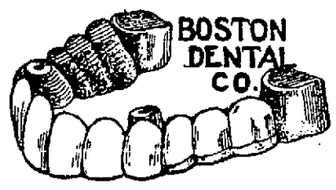

Your Teeth Can Be Replaced Without Fear of Pain

Our Methods Are
Painless

Our Prices Are the Most Reasonable that Scientific Dentistry will permit. You want the Best Service to be had; and we can render it.

Twenty years of actual operation and study is the record of this company, 20 years of service to the public of Oakland without a dissatisfied patient. We have but one thing in view, which is to give our patrons the best service the profession possesses.

All Work Guaranteed 20 Years

SET OF TEETH (RED RUBBER) $3.00
SET OF TEETH (SPECIAL RUBBER) ...$5.00
SET OF TEETH (ALUMINUM) $8.00
SET OF TEETH (GOLD) .....$25 AND UP

Hours—Week days, 9 a. m. to 9 p. m. Sundays, 10 a. m. to 3 p. m.

Boston Dental Co.

"Oakland's Oldest Reliable Painless Dentists."
Old No. 1155½.
New No., 1309 Washington Street

MANY JAILED FOR VIOLATING ORDINANCE

SAN FRANCISCO, Oct. 15. — Considerable excitement was caused along the water front this morning when Policeman Ottson proceeded to make wholesale arrests of citizens who had their wagons at the curb. A large crowd gathered and seemed perplexed at the situation and the matter was not cleared up until the men were taken to the Harbor station.

There the lieutenant on duty read the riot act to all them for violating the traffic ordinances and they were released.

POCKET IS PICKED.

SAN FRANCISCO, Oct. 15.—James G. Moffat of 2212 East Twenty-first street, Oakland, had his gold watch picked from his pocket while he was at work this morning at First and Folsom streets.

OAKLAND ZIONISTS EXPRESS SYMPATHY

The following telegram was sent last night to Colonel Roosevelt:

"Honorable Theodore Roosevelt, Milwaukee: The Oakland Zionist Society, in public meeting assembled, expresses its deep horror at the cowardly attack upon you and prays for your speedy recovery to health and return to public service.

"The Oakland Zionist Society,
"M. GRODIN, President."

ACCUSES WOMAN.

SAN FRANCISCO, Oct. 15.—On complaint of Walter Aplin of 2041 Turk street, Ellen Grant, a seamstress, was arrested by Patrolman Vohle this morning and charged with grand larceny. Aplin accuses the woman of picking his pocket of $20.

Why Salves Can't Cure Eczema

Since the old-fashioned theory of curing eczema through the blood has been given up by scientists, many different salves have been tried for skin diseases. But has been found that these salves only clog the pores and cannot penetrate to the inner skin below the epidermis where the eczema germs are lodged.

This—the quality of penetrating—probably explains the tremendous success of the well known liquid eczema remedy, oil of wintergreen, thymol, glycerine, etc., as compounded in D.D.D. Prescription.

We have sold other remedies for skin troubles, but none that we can recommend as highly as this, for we know that D.D.D. stops the itch at once. We can give you a good size bottle for 50 cents that will be enough to prove its merits.

Of course all other druggists have D.D.D. Prescription—go to them if you can't come to us—but don't accept some beg profit substitute.

But if you come to our store, we are so certain of what D.D.D. will do for you that we offer you a full size bottle on this guarantee. If you do not find that it takes away the itch AT ONCE, it costs you not a cent. The Owl Drug Co., 12th and Broadway, 16th and Washington, 16th and San Pablo ave.

THE SECRET OF LONG LIFE.

Do not sap the springs of life by neglect of the human mechanism, by allowing the accumulation of poisons in the system. An imitation of Nature's method of restoring waste of tissue and impoverishment of the blood and nervous strength is to take an alterative glyceric extract (without alcohol) of Golden Seal and Oregon grape root, Bloodroot, Stone and Mandrake root with Cherrybark. Over 40 years ago Dr. Pierce gave to the public this remedy, which he called Dr. Pierce's Golden Medical Discovery. He found it would help the blood in taking up the proper elements from food, help the liver into activity, thereby throwing out the poisons from the blood and vitalizing the whole system as well as allaying and soothing a cough.

No one ever takes cold unless constipated, or exhausted, and having what we call mal-nutrition, which is attended with impoverished blood and exhaustion of nerve force. The "Discovery" is an all-round tonic which restores tone to the blood, nerves and heart by imitating Nature's methods of restoring waste of tissue, and feeding the nerves, heart and lungs on rich red blood.

Mrs. Dunn.

"I suffered from pain under my right shoulder blade also a very severe cough," writes Mrs. W. Dunn, of New Brookland, S. C., to Dr. R. V. Pierce, Buffalo, N. Y. "Had four different doctors and none did me any good. Some said I had consumption, others said I would have to have an operation. I was bedridden, unable to sit up for six months—and was nothing but a live skeleton. You advised me to take Dr. Pierce's Golden Medical Discovery and Dr. Pierce's Pleasant Pellets. When I had taken one bottle of the 'Discovery' I could sit up for an hour at a time, and when I had taken three bottles I could do my housework and cook for the children. I took fourteen bottles in all and was then in good health. My weight is now 157 pounds."

European Plan Phone Oakland 8862

All Outside Rooms—Modern in Every Respect
Fire-Proof

GOLDEN WEST HOTEL

A. CONNICHSEN, Proprietor.

Largest and Most Complete Hotel in the City
Electric Lights, Baths, Hot and Cold Water in All Rooms
Furnished Rooms Single or En Suite
From 50c to $1.50 Per Day
Special Rates for Tourists and Permanent Roomers

4th Eighth Street Oakland, California

H. C. CAPWELL CO. — Clay, Fourteenth and Fifteenth Streets — H. C. CAPWELL CO.

'Everybody Seems to be Going to Capwells'

This is the Remark that You Heard Everywhere Yesterday and Today

And Nobody Needs to Ask the Question: "Why?"

There is a Gigantic MAGNET Here, Exerting a Natural and Intensely Powerful Attraction for Oakland Shoppers; It is Our

Twenty-Third Anniversary Week Sales

Presenting for ONE WEEK the most decisive, genuine, far-reaching price reductions on DESIRABLE MERCHANDISE that the Oakland shopping public has seen. Every section of this big store presents its special offerings. Today we select for particular mention the following:

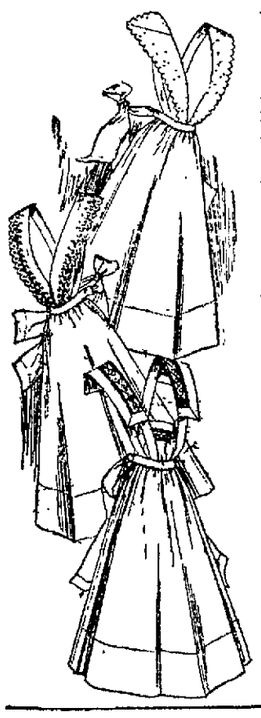

White Aprons

200 Dozen for Anniversary Week

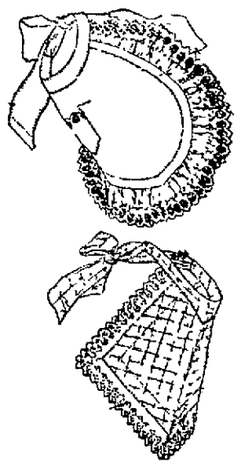

Bought of the maker in a large quantity at low prices to form a special Birthday offering.

White Aprons of all kinds and descriptions, including dainty and coquettish tea and chafing dish aprons, bib aprons, bretelle, princess, nurses' and plain band aprons.

Made of fine lawn, cambric and dotted swiss. Plain hemmed, hemstitched, lace or embroidery trimmed or ruffled.

Round, pointed or square shapes.

ALL STYLES AT EACH PRICE QUOTED BELOW

Reg. 35c Aprons 25c — Reg. $1.25 Aprons 85c
Reg. 65c Aprons 50c — Reg. $2 Aprons $1.25

On Bargain Table (Main Floor).

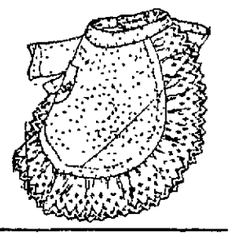

Sale of 50 Dozen **House Aprons**

Made of good quality gingham and percale in checks, stripes and figures, in light and dark colors.

All styles from the Dutch, round or square neck, princess or all-over styles. Anniversary Sale Prices:
Regular 35c Aprons...25c. Regular 65c Aprons...50c.

Important Anniversary Week Disposal

of Women's and Misses' $25 to $32.50 Dresses **$17.50**

Truly wonderful "pickings" among the season's best styles. All one price—$17.50.

Fresh, crisp and new—not a wrinkle in them. They were all made in September.

Rich velvets, whipcords, diagonals, serges and chiffon dancing dresses.

Styles for street, afternoon and evening, variously trimmed with lace, ornate buttons, contrasting color and Persian embroidery.

Navy blue, brown, black and taupe street and afternoon dresses.

Dainty chiffon dancing and party dresses for young girls and women. Made over shimmering silk and trimmed with flowers, lace, beautiful color touches, brocades and beaded effects.

Colors, light blue, pink, corn and white. Sizes 15 to 18 for misses, 34 to 40 for women.

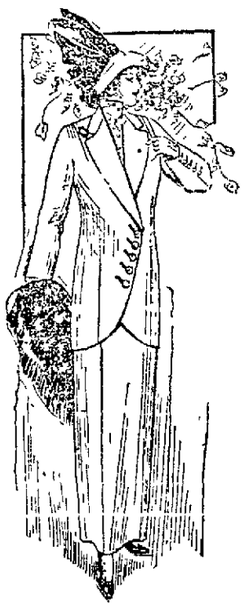

Sale held in Suit Section (Second Floor)

Sale of Women's and Misses' Suits

A Stellar Event of Anniversary Week

Shopping among these elegant Suits—the highest grade sample garments of a leading maker—is a perfect delight to any woman interested in correct styles, best materials and lowest prices. Such variety, such ultra-fashionable styles were never before offered at such savings so early in the season.

ONE-THIRD LESS THAN REGULAR PRICES

Dressy and plain tailored models in diagonals, mixtures, serges and two-tone materials. Sizes 16 to 18 for misses. Sizes 34 to 46 for women.

$25 Suits for.....$16.67 | $35 Suits for.....$23.34 | $45 Suits for.....$30.00
$30 Suits for.....$20.00 | $40 Suits for.....$26.67 | $50 Suits for.....$33.37

$5 and $6 Silk Kimonos for $3.95

Anniversary Week brings a great bargain in Silk Kimonos. They arrived from New York yesterday—just in time to join the Big Birthday event.

Made of heavy quality Jap silk in plain and fancy patterns, small figures and floral designs in a wide choice of light and dark colorings.

Rich, handsome negligee garments, the darker shades being admirably suited for traveling robes. Regular value $5.00 and $6.00. Sale price—$3.95.

$1.25 Mannish Waists for 89c

The most startling Waist Sale of the season. Smart looking, of warm flannelette or madras, they make admirable waists for wear at home or with the tailored suit.

They come in solid colors of gray and blue or black and lavender stripes.

We entered twenty-five dozen in the Anniversary Week Sale at 89c each. Regular price $1.25.

Men's Furnishings at Anniversary Prices

FANCY LISLE HOSIERY—In stripes and figured effects. Colors, blue, red, lavender, brown and tan. Regular 25c to 50c pair. Sale price—19c.

MEN'S NECKTIES—Four-in-hand ties in fancy figured effects, cross and bias stripes and solid shades. Regularly 50c. Sale price—29c.

GOLF SHIRTS—Of madras, in tan and white or fancy stripes. All sizes. Regularly $1.50. Sale price—98c.

BLANKET ROBES—Warm and fleecy bath or lounging robes in solid colors or figured combinations. Special Sale price—$3.40.

Sale of Children's Wash Dresses At Special Anniversary Prices

Tomorrow we enter a splendid lot of new Wash Dresses—just taken from their New York boxes—for the girls from 6 to 14 years. They are marvelous values at their little Anniversary Prices, as every mother who sees them will acknowledge. Made of plaid ginghams and striped percales.

At 98c Four attractive styles. Made with pleated skirts and pretty waists. Some finished with piping or revers with plain colored materials; black and white checks; others buttoned, plain front or finished with crochet buttons, stripes, plaids and solid colors.

At $1.48 Three styles in an assortment of black and white and blue and white checks; some made with round necks of plain colors, others with side rever of solid color and the third style with plain pipings on the waist.

Anniversary Sale of Wash Dresses for the Smaller Tots

Eight styles of pretty dresses, made of high-grade galatea. Long waisted effects, with plaited skirts. Stripes, checks and solid colors attractively trimmed. Sizes 2 to 6 years. Special Anniversary Price...89c

Also eight styles in ginghams, percales and galatea, in stripes and checks, with neck, sleeves and waists trimmed with piping to match material. Sizes 2 to 6 years. Anniversary Price.....59c

Sale of Unframed Pictures

10c For Prints That Were 25c

The following ten subjects in beautiful colored prints, size 16x20. Anniversary price 10c each:

Dance of the Nymphs, Christ at 12 Years, Head of Christ at 40 Years, Homeward Bound, End of the Day, Christ and the Rich Young Man, Christ in the Temple, The Gleaners, Sistine Madonna, The Angelus.

Great Anniversary Week Sale of "Kabo" Corsets

It required considerable urging before we were able to obtain these splendid Corsets for our Anniversary Week Celebration. The makers were loathe to let them go at any price concession but finally consented to sell us 25 dozen for the Anniversary Sale.

We selected the same numbers carried in our regular stock—numbers which have won high favor with hundreds of our customers.

Made of coutil or batiste, medium or low bust, medium or long skirt. Lace trimmed tops. Styles for all figures.

The season's greatest Corset opportunity.

$1.00 Kabo Corsets...69c — $2.50 Kabo Corsets..$1.75
$1.50 Kabo Corsets...89c — $4.00 Kabo Corsets..$2.25

Sale of Veilings — Big Anniversary Sale of 1000 yards of Veiling. Fancy tuxedo, and Russian and dotted meshes in black, taupe, navy, wistaria, gray, brown and magpie. Regular prices 25c to 50c yard. Anniversary price.....15c yard — **15c Yard**

H. C. Capwell Co. THE LACE HOUSE

Sale of Belts — An extraordinary purchase of belts for Anniversary Week. All kinds—patent leather, elastic, crinkle and ribbon belts. All shades among them. The greatest opportunity of the season. Regular 50c values. Anniversary Sale price.....15c each — **15c Each**

BIFF, BING, BANG FOR 'WEAKER' SEX

Black eyes, Bruises and General Overhauling for Suffragists' Husbands.

Just what woman suffrage has done for Californians is still a matter of debate, so far as politicians are concerned and its affect upon the community at large is still to be determined but evidence of far reaching results are at hand in numerous phases. Two Alameda county women have reversed the usual state of affairs indicated in divorce complaints. Their husbands filed suits yesterday alleging that they had been the victims of rough treatment at the hands of their wives. Eyes were blackened in true American style, one of them said, while alarm clocks and carving knives were used indiscriminately in manifesting who was boss of the household.

Last but not least, the other complained that his wife told him that she would stay out as late as she pleased without telling him where she had been and then accused him of having affinities.

Things were decidedly reversed in the household of A. O. McElroy who relates that shortly after his marriage last July trouble commenced. By October things had gotten to such a stage he said that his wife, Elizabeth McElroy, commenced throwing things at him that were more solid than epithets. She rebelled, he further alleged, at arriving home during the early hours and giving an account of her wanderings.

Forced by his wife's alleged irate temper into the divorce court, Percival H. Stephens of Berkeley told that she had nagged at him so long that his nerves were shattered and that he had been unable to conduct his business properly. During that period she beat him, he says; then she accused him of being untrue at the same time letting a letter she wrote to a friend fall into her husband's hands. It was exceedingly compromising, Stephens testified. Mrs. Helen E. Stephens is the defendant.

PILES QUICKLY CURED AT HOME

Prove It to Yourself That Pyramid Pile Remedy Ends Pile Torture.

Many a bad case of piles has been cured by Pyramid Pile Remedy. It always proves its value and you can get the regular size 50 cent box from any druggist, but be sure you get the kind you ask for.

Simply send your name and address to Pyramid Drug Co., 445 Pyramid Bldg., Marshall, Mich., and you will receive a sample package of the great Pyramid Pile Remedy, in plain wrapper, by return mail all charge prepaid.

Save yourself from the surgeon's knife and its torture, the loss of time and big bills. Pyramid Pile Remedy will do it, and thousands of testimonials tell you emphatically it is the world's remedy for piles.

LIFE SAVERS IN PERIL OF DEATH

Crew of Golden Gate Station Nearly Perish When Boat Overturns in Surf.

SAN FRANCISCO, Oct. 15. — Battling against a raging surf and struggling for their lives against giant breakers that twice swept them from their boat, Captain Norman Nelson of the Golden Gate life saving crew, and three of his sailors fought desperately for their very existence, at 11 o'clock this morning and finally were thrown upon the beach exhausted.

The spectacle of the four men lying almost dead on the sand was observed by other members of the crew and a few chance pedestrians who hurried to their aid. A telephone call was sent in to the Richmond station and Sergeant Norman ordered the auto patrol to pick up two surgeons from the French hospital.

With Dr. Ray H. Morris of 133 Geary street, and Dr. Adolph Berg, of 55 Post street, the machine sped to the cliff where the physicians went to work on the four exhausted men, who were already being rolled and resuscitated by their comrades. After giving them heroic [illegible] and paving them in their quarters, the surgeons gave it as their belief that all would likely recover.

According to the story told by the few who witnessed the struggle of the quartet with the surf the men had little difficulty in launching their craft. When, however, the first breakers were encountered it was observed that they were having difficulty in manning the boat. Finally they were swept from their seats. Being good swimmers, they succeeded in gaining a hold and once more found their places in the tossed craft.

In an endeavor to breast a huge wave and pull toward the shore, they were once more thrown into the ocean. The boat drifted from them, and exhausted with their battle they tried to strike out for the land. The feat proved more difficult than they had supposed. Captain Nelson was forced to aid one of his companions, and when the beach was reached finally, two of the men had to be pulled out of the water as they were unconscious. All four were finally overcome and were unable to speak when their companions reached them.

Besides Captain Nelson the other injured men are Tom Leahy, George Jacobson and Gustav Johnson, sailors.

Harbor Bank

Commercial and Savings

Safe Deposit Boxes For Rent

The value of a bank to its customers is proportionate to the character, quality and thoroughness of its service. To those who are interested in increasing or extending their banking facilities, we offer [illegible] readiness and ability to serve them.

12th and Franklin Streets OAKLAND, CAL.

DREDGER REPAIRS ARE COMPLETED

John McMullen Is Taken in Tow for San Pablo Bay.

Repairs to the big suction dredger John McMullen of the San Francisco Dredging Company, were completed this morning in East Oakland and the big dredger with her bunkhouse and several other auxiliaries was taken out in tow of a Redstack tug for San Pablo bay. The craft will be used to deepen the water of that portion of the bay. The McMullen was built here and was the first dredger to work on the fair site of the 1915 fair to be held in San Francisco in 1915.

A barge of the Western Pacific company is at the Moore & Scott shipyards undergoing repairs.

The steamer Montana is at Long Wharf loading and receiving freight.

The steamer Yellowstone is at Long Wharf loading freight.

Arriving directly from sea the steam [illegible] this morning and took a berth at the Oakland Dock and Warehouse company's wharf, where she is discharging a lumber cargo. She came from Willapa harbor.

A Dollarship scow is at the Pacific shipyards undergoing repairs.

[illegible] Marshfield which smashed into the rocks outside Monday was put on the Pacific Shipyard [illegible] for repairs.

LA AMITA WORLD'S FINEST 5¢ CIGAR

NEW PASTOR FOR HAYWARD CHURCH

Rev. E. A. Roys to Preach His First Sermon Next Sunday.

FRUITVALE, Oct. 15.—Rev. E. A. Roys, of Boxford, has been selected by members of the First Congregational church of Fruitvale to succeed Rev. Burton M. Palmer as pastor. Rev. Roys will arrive in Fruitvale the early part of this week and will deliver his first sermon next Sunday morning. Rev. Palmer resigned last July in compliance with a custom of the Congregational church which requires a pastor to resign when a new church is built. During the vacancy Rev. A. Watt of Maricopa was deputy pastor.

A committee has been named to arrange for a reception to Rev. Roys, G. E. Tumas, chairman of the board of trustees, has been named chairman.

ELDERLY COUPLE HIT BY A MOTORCYCLE

While on their way home last evening Mr. and Mrs. W. H. Webb, living in apartments at Ninth and Oak streets were struck down at Twelfth and Oak streets by a motorcycle ridden by C. E. Mason and his wife of 3562 Telegraph avenue. The Masons were going along Twelfth street at high speed when they collided with the elderly couple. Both parties were thrown to the street. Mrs. Webb sustained a severe shock and numerous bruises and lacerations which were treated at the receiving hospital by Dr. A. C. Smith.

Mason received severe bruises upon his head and shoulders while his wife was also slightly injured. Webb is a San Francisco real estate man and Mason is a farmer.

The Quickest, Simplest Cough Cure

Easily and Cheaply Made at Home. Saves You $2.

[illegible] relief and usually stops the most obstinate cough in 24 hours. This is partly due to the fact that it is slightly laxative, stimulates the appetite and has an excellent tonic effect. It is pleasant to take—children like it. An excellent remedy, too, for whooping cough, croup, weak lungs, asthma, throat troubles, etc.

Mix one pint of granulated sugar with ½ pint of warm water, and stir for [illegible] minutes. Put 2½ ounces of Pinex (2 cents' worth) in a pint bottle, and add the Sugar Syrup. It keeps perfectly. Take a teaspoonful every one, two or three hours.

Pine is one of the oldest and best known remedial agents for the lungs. [illegible] Norway white pine extract, and is rich in guaiacol and all the other natural healing elements. Other preparations will not work in this formula.

The prompt results from this mixture have caused it to be imitated in thousands of homes in the United States and Canada, which explains why the plan has been imitated often, but never successfully.

A guarantee of absolute satisfaction or money promptly refunded, goes with this recipe. Your druggist has Pinex, or will get it for you. [illegible] Pinex Co., Ft. Wayne, Ind.

Most Certainly—Go To Your Doctor
And why not? Yet some people act as if a medicine could take the place of a doctor! The best medicine in the world cannot do this. Have a family doctor, consult him frequently. If we did not believe doctors endorsed Ayer's Cherry Pectoral for coughs and colds, we would not offer it to you.
J. C. Ayer Co., Lowell, Mass.

WHITE DENIES CHARGES OF DEPARTMENT GRAFT

Declares Accusers Should "Be Shot Down Like Dog"

SAN FRANCISCO, Oct. 15.—Chief of Police White takes absolutely no stock in the present charges of graft made at the special investigation before commissioners in the circumstances of the robbery of "Red" Kelley, proprietor of the Midway cafe, and the subsequent arrest of Harry Stone, who was positively identified as the culprit who was later charged only with vagrancy.

Sitting in his office at police headquarters this morning the chief positively denied the allegations of wrong doing on the part of his officers and was loud in his criticism of the action of the newspapers in giving publicity to such charges before they had been sifted to the bottom.

DOESN'T BELIEVE IT.

"I am not interested in this case at all," declared the chief. "I have paid very little attention to it. I don't think there is anything in it and frankly I don't know much about it. I don't know what the commissioners may think about it. You will have to ask them, but for my part, I say that I don't believe there is a single bit of evidence to show that there has been anything wrong in the mind.

"I want to say, however, that I think a man responsible for printing such a story and making such charges should be shot down like a dog. A man who makes dastardly accusations with no foundation for them and by innuendo accuses perhaps an innocent man, should be treated summarily as he deserves.

"I really know nothing about this case. The newspapers seem to know a good deal more than I do."

SKELLY WITH CHIEF.

Secretary Skelly of the police commission was inclined to agree with the opinion of the chief and affirmed that there had been nothing shown of any possibility of graft.

This morning the excitement had somewhat died down and the rumor that a second case was to be brought to the attention of the commissioners in which similar alleged juggling occurred, was not confirmed.

At yesterday's session the commissioners examined Sergeant Arthur Coyne, Corporal Percy Smith, Detective Sergeant Arthur Macphee and Police Book Clerk Hallett.

The result of their inquiry and their questioning of Kelley himself relative to the robbery of himself and wife by two armed men at their home, 1166 Ellis street, on October 1, and the theft of a large quantity of jewelry was as follows:

Kelley admitted that he believed Harry Stone, the waiter, formerly in his employ, was the man who robbed him, but he would not positively swear to the identification and therefore could not be used as the complaining witness. If he had not had any of the jewelry returned to him and was more anxious to prosecute the culprit than to get back the property. The officers had done their best to prosecute Stone, but had been able to get no further evidence against him.

Stone's reference to Joe Sullivan after his arrest might be construed as meaning either Joseph Sullivan, former police commissioner, or Joseph Sullivan, known as "Kid" Sullivan, formerly as "King of the Pickpockets."

That was the entire result of the investigation. Today a one-day vagrancy complaint was lodged against Stone in Judge Weller's court, which will probably mean his release tomorrow.

SCHOOL CHILDREN PLAN TO GIVE CIRCUS

BERKELEY, Oct. 15.—Pupils of the Washington School have perfected arrangements for the circus they will give in the school yard Friday afternoon and evening. The proceeds of the affair will go to the interior decoration of the school, especially in the matter of pictures. The school is at Grove street and Bancroft way.

Headed by the boys' band of the school, the performers in the circus will give a street parade through the main sections o fthe city Friday morning. Youthful acrobats, clowns and freaks will participate in the show in the afternoon. Numerous concessions have been arranged. Folk dancing exhibitions have been arranged, among the performers to be Alice Heafey, Grace Simpson, Irene Marchetti and Valeria Postnikov.

CHANGES MADE IN CUSTOMS SERVICE

Collector of the Port Frederick S. Stratton Announces Promotions.

SAN FRANCISCO, Oct. 15.—Frederick S. Stratton, collector of customs announced a number of changes today in his department which include the removal of four guards, the announced resignation of two others, and numerous appointments and promotions.

It is not believed that there will be any further shifting other than that the pay of the custom's guards will be raised to $705, $960, and $840 per annum, the major portion receiving the last named sum.

The following custom's guards have been removed: A. K. Hedman, W. J. Schindler, Osmond Ericson, John Kilgrade. Those resigned were S. Selden, G. Miller and William H. Thomas. Earl E. Morse, guard, promoted and transferred to the appraiser's office, drawing the same guard, promoted from $720 to $840 per annum. Charles C. Dowell has been promoted from clerk at $1200 to assistant weigher at $4 per day. Charles E. Kessler, assistant weigher, has resigned. Thomas Hearty, assistant weigher, has been promoted to examiner of merchandise. In the appraiser's office at $1400 per annum, as has also Julius Pomeroy. Sherman P. Stanley, messenger to the collector, has been appointed clerk at $1200 per annum. William B. Kaplan, William J. Dougherty, and Guy W. Hessler have been promoted to be assistant weighers, at $4 per day. George H. Ashton, clerk, is to receive $1000 per annum. Vernon C. Skinner, Louis Randall, Howard W. Morris, Buell C. Nelson, and W. F. Carpenter, have been appointed Clerks at $840 and at the end of a year will receive $1000.

Thomas H. Dunleavy, has been promoted messengers at $840 and Charles S. Hastings has been appointed assistant engineer at $1200. James A. Foley and Louis Davis have been appointed acting deputy collectors at the Barge office at $4 per day.

Joseph Twigg has been appointed assistant deputy collector at the port of Oakland at $1500 per annum.

Charles L. Brown, clerk, has been appointed a member of the civil service commission to represent the collector. William H. Hoburg, weigher, and Henry H. Gallagher, inspectors, have been dismissed. Joseph V. Tali has been raised to $840 per annum and seven laborers at $840 per annum have been appointed.

PLAN WILSON CLUB.

BERKELEY, Oct. 15.—A Wilson meeting has been announced for Thursday evening at the assembly room of the Berkeley Business College, Center street and Shattuck avenue. A Berkeley branch of the Woodrow Wilson National Progressive Republican League will be organized at that time.

BERKELEY PLANS YEARLY CHARITY DAY

SEEKS TO RAISE $12,000 AT SWOOP

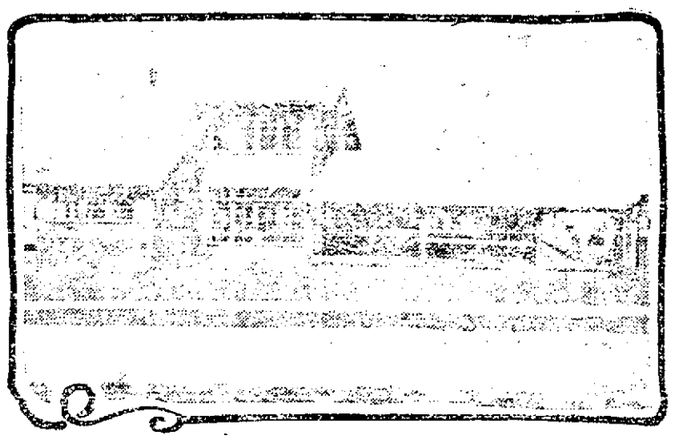

BERKELEY DAY NURSERY, A BENEFICIARY OF CHARITY DAY, WHICH WILL BE THE SCENE OF A HOUSEWARMING TOMORROW. THE BUILDING IS NOT COMPLETED.

Work of College City Beneficiary Institutions Told in Appeal to Public

BERKELEY, Oct. 15.—Next Saturday will be Berkeley's annual charity day—the only day of the year on which citizens are asked to contribute to the city's charitable institutions. The beneficiaries of charity day are the Charity Organization Society, Berkeley Dispensary and Berkeley Day Nursery.

It is the aim of the charity day committee, of which Frank J. Woodward is chairman, to raise at least $12,000 in one day to continue during the next year the work of these organizations.

Volunteer collectors will call upon citizens at their homes and places of business for contributions in cash or checks, or pledges, the subscriptions to be paid when convenient.

The three societies named have the endorsement of the municipal commission of public charities, of which Rev. Edward Lamb Parsons, pastor of St. Mark's Episcopal church, is president.

APPEAL TO PUBLIC.

The charity day committee, in a circular appeal to the public, outlines the work of the beneficiary institutions as follows:

Charity Organization Society—Gives relief; assists the worthy; finds employment.

Berkeley Dispensary—Provides medical aid; furnishes medicine and appliances.

Berkeley Day Nursery—Cares for small children of working mothers and assists both.

Berkeley Day Nursery, at Seventh street, has just been completed at a cost of $5000 and was occupied by the children yesterday for the first time. A housewarming will take place tomorrow afternoon between 3 and 6 o'clock.

The nursery was organized in June, 1908, to meet the urgent need found by Miss Bertha Wright, then secretary of the Organization Society, of a place where working mothers could leave their children during the day.

PROMINENT WOMEN HELP.

Among the organizers were Mrs. Lewis Hicks, Mrs. Thomas Bacon, Mrs. Frederick Slate, Mrs. E. B. Hildreth, Mrs. Steele, Mrs. Robinson, Miss C. Porter and Mrs. A. Morse. In the fall of 1910 the nursery was made one of the beneficiaries of the annual charity day. The receipts were increased and Mrs. Lillian K. Sampson, a trained kindergartner, was chosen as matron. After occuping various buildings, the directors decided to obtain a permanent home. A lot was bought at Seventh and Addison streets, and the new nursery building has just been completed.

EXECUTIVE COMMITTEE.

Miss Mabel Weed, general secretary of the Charity Organization Society, is working actively for the success of charity day. The executive committee is composed of the following:

Frank J. Woodward, chairman	Mrs. G. A. Mattern
Mrs. William E. Colby	Mrs. E. B. Hildreth
C. C. Young	F. C. Mortimer
Mrs. J. C. Lynch	Dr. R. G. Boone
Arthur Arlett	Mr. and Mrs. B. F. Weston
H. H. Cumper	Mr. and Mrs. A. B. Wood
Dr. Thomas G. McCleave	Mrs. R. A. Barker
Mrs. F. W. Searby	Mrs. H. R. Hatfield
C. L. Merrill	Mrs. Charles R. Lloyd
Mrs. Beatrice Williams	Mrs. A. L. Barry
Mr. and Mrs. Wells Drury	Mr. and Mrs. G. H. Eberhard
Prof. Clifton Price	Mrs. Frank N. Simpson
Rev. and Mrs. Arthur M. Smith	Mr. and Mrs. S. M. Marks
L. H. Lewars	Mr. and Mrs. E. Detrick, Jr.
Dr. F. X. Morrison	Mr. and Mrs. Duncan Duffie
Rev. George G. Eldredge	Mrs. Almeric Coxhead
S. N. Wyckoff	Mr. and Mrs. E. H. Mosher
Rev. L. A. McAfee	C. C. Juster
R. A. Berry	

TELLS LAWYER OF COMMON DECENCY

Judge Scores Attorney for "Disregarding Principles of Profession,"

Ethics of the legal profession were dwelt upon yesterday by Superior Judge F. B. Ogden in the probate department when he took occasion to reprimand Attorney E. E. Huffaker for appearing at different times on two sides of a case while it was still pending in the courts. Huffaker primarily represented Charles E. Donnelly in his suit against A. W. Gamble in the matter of the estate of the late Walter H. Gamble. He won the case for Donnelly, who was executor under the will. Then he turned about and represented Gamble, obtaining an assignment of his interests in the estate and yesterday in court he objected to the payment of claims presented by Donnelly as executor.

"You have disregarded the elemental principles of the legal profession," said Judge Ogden. "I suggest that you post yourself upon what is expected in common decency of attorneys in their practice of the law. Having received a retainer from one side in a case, a lawyer should be bound to that side to the end or to neither."

NEW NURSERY IS READY TO OPEN

Modern Buildings With Excellent Appointments to Be Shown to Visitors.

BERKELEY, Oct. 15.—The new Day Nursery at Seventh and Addison streets is to be formally opened for the inspection of the public tomorrow afternoon. It is now ready for occupancy, having been built at a cost of $5,000. Between 3 and 6 o'clock the women of the board of managers will receive their friends [illegible]

The nursery has been built mostly by contributions, under the direction of Mrs. Ellen Hildreth, Mrs. William E. Woolsey and Mrs. Frederick Slate. A mortgage of $1250 remaining it is hoped to raise in a short time. Spacious playrooms, sleeping deck and other rooms are provided. Mrs. Lillian K. Simpson is the matron in charge. Mrs. [illegible] Clarke is president of the [illegible] and Mrs. F. S. Johnson vice-president.

EXTRA!
12 O'CLOCK
CLAY STREET,
Bet. 13th and 14th

WE ARE NOW LOCATED IN OUR NEW HOME
No Extra Charge for Credit
Nothing Off for Cash
CLAY BET. 13TH & 14TH — Manheim & Mazor — CLAY BET. 13TH & 14TH
COAT & SUIT SPECIALISTS

YOU'RE BILIOUS! YOUR LIVER AND BOWELS ARE INACTIVE; 'CASCARETS'

Furred Tongue, Bad Taste, Indigestion, Sallow Skin and Miserable Headaches come from a torpid liver and constipated bowels, which cause your stomach to become filled with undigested food, which sours and ferments like garbage in a swill barrel. That's the first step to untold misery—indigestion, foul gases, bad breath, yellow skin, mental fears, everything that is horrible and nauseating. A Cascaret tonight will surely straighten you out by morning—a 10-cent box will keep your head clear, stomach sweet, liver and bowels regular and make you feel cheerful and bully for months.

Don't forget your children—their little insides need a good, gentle cleansing, too, occasionally.

CANDY CATHARTIC
Cascarets
10 CENT BOXES—ANY DRUG STORE
ALSO 25 & 50 CENT BOXES
WORK WHILE YOU SLEEP

PAWNED WATCHES BY SCORE, CHARGE

Former Jeweler Is Accused of Working Wholesale Game.

Using a watch repairing shop as a source of supply in obtaining a score of watches, Conrad E. W. Klare, a watchmaker, is alleged by the police to have pawned all the watches to obtain money. Klare was arrested today by Inspectors Kyle and Niels and has been charged with felony embezzlement.

Klare was arrested at his home, 2128 Thirty-fourth avenue. Hit watch repairing establishment was at 3230 East Fourteenth street, but he has been out of business for several weeks.

Sometime ago Miss E. H. Steele left two watches with Klare to be repaired. He delayed returning these, urging difficulties in obtaining necessary parts. Then he went out of business, and Miss Steele reported the matter to the police.

Investigation brought to light the fact that Miss Steele's watch had been pawned by Klare. A bunch of 20 or more pawn tickets for watches was found in Klare's possession.

According to Inspector Kyle, the man has been pawning watches left with him to repair since last March. One of these has been recovered and is valued at $250. Several other charges may be filed against Klare.

ETUDE CLUB CONCERT.

BERKELEY, Oct. 15.—The Etude Club enjoyed an interesting program at its monthly meeting yesterday. "Typical Forms, Old and New," were presented. Among the performers were Miss Hazel Hubbard, Mrs. George A. Faulkner, Miss Charlotte Vie Brown, Mrs. Frederick Bowen, Mrs. Florence Craig, Miss Gladys Powell and Mrs. George S. Johnson.

Mayor James C. Dahlman is serving his fourth term as Mayor of Omaha, Neb., having received the overwhelming support of the voters of that city. His steady increasing popularity parallels that of a famous medicine he has used of which he writes: "I have taken Foley Kidney Pills and they have given me a great deal of relief, so I cheerfully recommend them." Wiehart's Drug Store.

PUBLIC TO SEE COLONEL AT WORK

Motion Pictures of Roosevelt Will Be Shown at Regent.

On Wednesday and Thursday of this week, the public will have a chance to see pictures of the private life of Colonel Roosevelt. On account of his friendship to the Pathe company, he allowed them to take pictures of him for one whole day. Roosevelt winds up by cutting down a tree.

Lil Nordica has returned from abroad as thin as a match, but no doubt she will fill out again after a prosperous season in America.

Clear Your Head
Make breathing easy. Get a 25c or 50c tube of Kondon's, the original and genuine Catarrhal Jelly, from any druggist. Snuff it gently up the nostrils and see how quickly and pleasantly it acts. Soothes and heals; stops a bloody discharge and removes the cause of catarrh. Splendid for colds, catarrhal deafness, catarrhal sore throat, catarrh of the stomach, hay fever, asthma, etc. Sample Free.
Kondon Mfg. Co., Minneapolis, Minn.
KONDON'S CATARRHAL JELLY

White Cross
Painless Dentists.
22Kt. Gold Crowns $4.00
Plates That Fit.
7th and Broadway, Over Osgood's Drug Store
Hours 9 to 7. Sunday, 10 to 12.
Phone, Oak 2446.

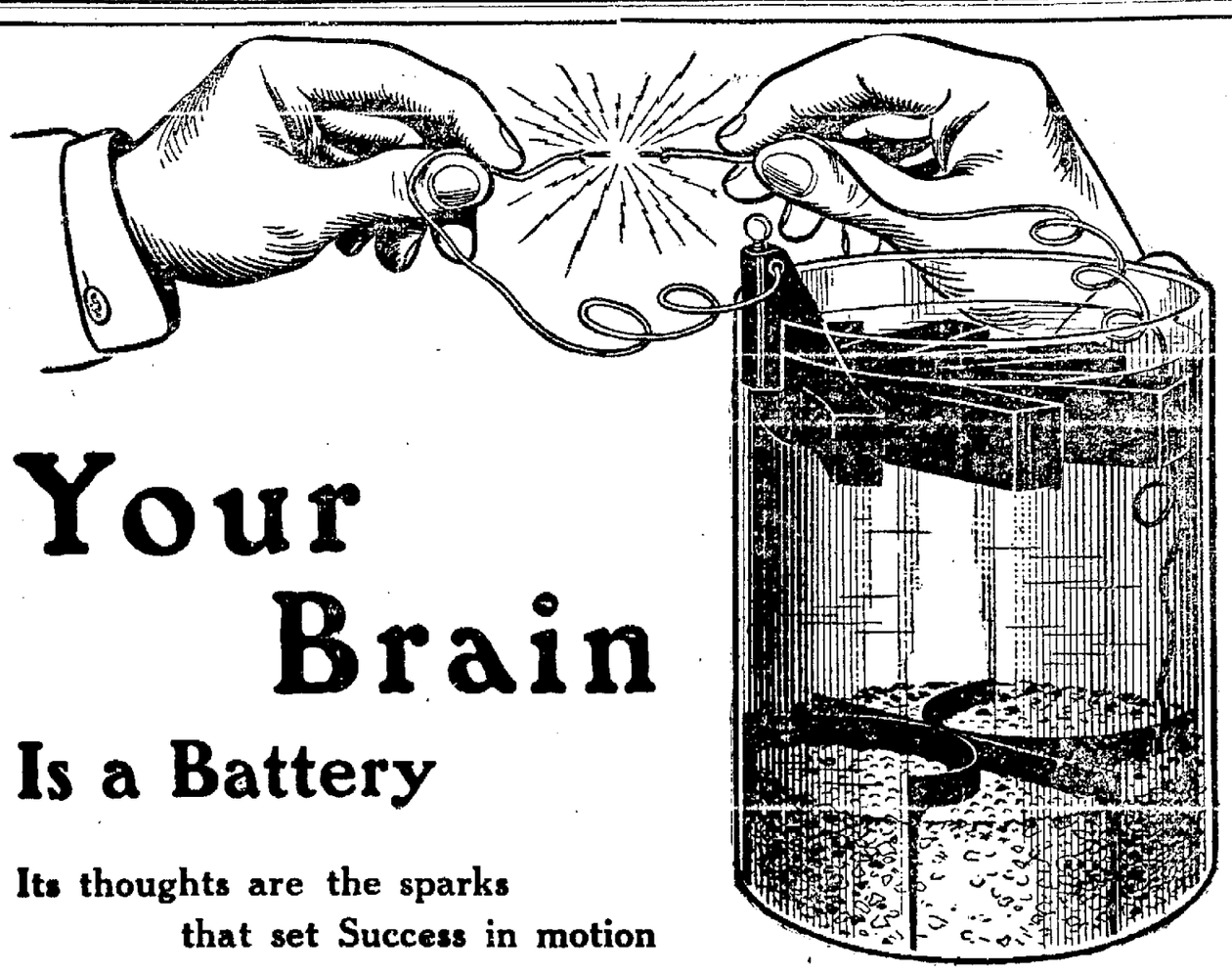

Your Brain
Is a Battery

Its thoughts are the sparks that set Success in motion

The simplest form of battery requires three factors to make the electric spark—(zinc, copper and an acid).

The human brain also requires three vital elements to put forth thought—water, albumen and Phosphate of Potash.

In the Brain as in the Battery, let a single element become weakened from yesterday's use and lessened activity follows. Therefore, in order to keep a good working brain or add to its power, one absolutely must use food which contains albumen and Phosphate of Potash.

Why not do a bit of thinking now?

Water and albumen exist plentifully in every-day food, but Phosphate of Potash is often lacking.

That missing element exists freely in the outer coating of wheat and barley, but the miller of white bread flour throws it out because it makes his flour brown instead of white.

Grape-Nuts FOOD

Made of choice wheat and malted barley, retains the rich brain-building Phosphate of Potash required by Nature for supporting bright brains and active minds.

Pure! Wholesome! Appetizing! This food is partly pre-digested and quickly absorbed. A morning dish with cream provides force for accomplishment that many a man has come to know and appreciate.

Common Sense goes a long way toward making Success.

To eat right often means to be right.

"There's a Reason"

POSTAL CEREAL CO., LIMITED, BATTLE CREEK, MICH.

Clean bathroom tub, pipes, and sink with

GOLD DUST

To keep bath tub and lavatory snow white—to keep metal pipes, fixtures and taps brightly burnished—to purify metal bowl—there's nothing on earth like **Gold Dust. Gold Dust** is the great sanitary cleanser, because it sterilizes while it cleans, and drives out every germ and hidden impurity.

Other products may clean the surface—**Gold Dust** cleanses to the bottom.

Add a heaping teaspoonful of **Gold Dust** to a pail of water and you are ready to prove these claims.

Do not use borax, soap, naphtha, soda, ammonia or kerosene with GOLD DUST. GOLD DUST has all desirable cleansing qualities in a perfectly harmless and lasting form.

"Let the GOLD DUST TWINS do your work"

COURT OAKLAND PLANS FOR NOVEMBER DANCE

Plans are being made by members of Court Oakland, No. 46, F. of A., for a dance to be held on the evening of November 5 at Foresters' Hall, at Thirteenth and Clay streets. Considerable interest is being taken in the affair and an attendance of over 500 is expected. All of the preparations for the coming event have not as yet been completed, but it is declared that the dance will eclipse any formerly given by the organization. A committee, with A. Bergfeld chairman, assisted by O. Rittler, A. Ambrose, C. Verdon, R. Barbere, C. Markley, J. Menser, A. Horn, W. Bayles and J. Sterniskey, is handling the details of the coming dance.

HEALTH MEN ARE WARNED.

WASHINGTON, Oct. 15.—Cholera in Japan and smallpox in Spain were reported yesterday to the public health service. Guards have been thrown out to prevent the importation of either to this country. At Kobe, Japan, steerage passengers and crews bound for the United States are to be detained seven days. Cholera has reappeared there and in the vicinity.

The next time you go to

LOS ANGELES or SAN DIEGO

take the route the particular traveler takes. Enjoy a healthful and invigorating trip on the palatial steamers

YALE and HARVARD

You'll then know what sea comfort means, and at the same time you'll travel at express speed.

18 HOURS TO LOS ANGELES

ROUND TRIP RATES

For tickets, folders, etc., apply

PACIFIC NAVIGATION CO.

1110 Broadway. Telephone Oakland 3543. J. A. Beckwith, Jr., Agt.

SECRETARY KNOX DEFENDS PARTY

Declares Bull Moose Leader Is Inconsistent in Policies.

SEATTLE, Wash., Oct. 15.—Secretary of State Philander C. Knox addressed a great Republican meeting in the Moore Theater last night, defending the record of the Taft administration and appealing to Republicans to stand by the President. Reservations had been made in the hall for the members of various Republican clubs, and these, preceded by a band, paraded through the streets before the meeting, the place of honor in the march being given to the women's organizations, which are supporting President Taft.

Knox said:

"It had been well and truly said, 'The reckless use of words whose sound is greater than their sense has brought more misery and bloodshed upon the world than the worst crime punishable by law.'

"On the 6th of August, 1912, Theodore Roosevelt, in his speech before the Progressive convention in Chicago, said that the Republican party 'is a husk with no real soul, boss-ridden and privilege-controlled, a jumble of incongruous elements not daring to speak out wisely and fearlessly what should be said of the vital issues of the day.'

"This is a terrific indictment of the greatest political party ever formed by a free people to work out the problems of popular government, and it is important to know whether it is truth or talk. Let us test it by the consideration of some undisputed facts.

"Does Mr. Roosevelt mean that under Lincoln, Grant, Harrison and McKinley the party was a husk and had no soul? Does he mean that during his own leadership of seven years such was its barren condition and that during that period nothing was accomplished for the general good? I fancy not. Does he mean that at the time he surrendered the office to the man whose nomination he insisted upon the party had so sadly degenerated? That is unthinkable. Does he mean that the deplorable condition he describes existed when on September 27, 1910, at the Saratoga convention, he commended the accomplishments of the Republican President and Congress during the first half of this administration as wise and progressive? Certainly not, for that would be inconsistent and untrue.

WOULD KNOW TIME.

"Then just when was the moment of time between September 27, 1910, and August 6, 1912, the party of unparalleled accomplishments and unheard of altruism and humanity became a husk with no real soul, and what produced the change? Evidently it was when and because the party, taking him at his word, refused to nominate him for a third term, and this I believe is susceptible to demonstrate not only from Mr. Roosevelt's own words, but by a thoughtful consideration of President Taft's record."

Secretary Knox enumerated the important measures enacted by the Sixty-first Congress, upon the recommendation of the President and in fulfillment of the party's pledges, and added:

"What better proof of far-sighted and enlightened statesmanship along progressive lines can be found than in these measures initiated and advocated by President Taft?

"In each case his action rests on the sound proposition that the welfare of the people and the nation can best be secured by establishing safeguards against injustice and greed and by recognizing that the prosperity of individuals and of nations is dependent upon their fair dealing with one another. Probably at no period of our history have such advanced, progressive and far-reaching policies of beneficence been pressed in one administration."

FRAUD CHARGED BY CHICO "DRY" FORCES

CHICO, Oct. 15. — That there are 250 illegal registrations in Chico and that the champions of the dry fight in the present campaign have raised at least $500 to prosecute those who have illegally registered, was the assertion made from his pulpit Sunday night by the Rev. Madison Slaughter of the Baptist church.

Slaughter, who is the leader of the anti-saloon fight now being waged throughout Butte county, declared that his people would do everything in their power to send the illegal voters to San Quentin.

A move is to be made at once, it is understood, to gather in the names of those who have no residence here but who are on the register, with a view to starting prosecution before election day.

The dry and wet fight is progressing furiously, the drys importing speakers weekly, last night being given over to a mass meeting, at which Judge McDaniel of Yuba county spoke in favor of Chico going dry.

LA AMITA WORLD'S FINEST

STATE UNIVERSITY SEEKS $1,286,450

Board of Control Seeks Large Amount From the Legislature.

SACRAMENTO, Oct. 15.—Ralph P. Merritt, Controller of the State University of California, appeared before the State Board of Control and State Controller A. R. Nye today, acting for the Regents of the University, and asked Board to recommend to the State Legislature the appropriation of $1,286,450 for the maintenance and contemplated improvements of that institution for the next biennial period known as the sixty-fifth and sixty-sixth fiscal years. The amount estimated by the Regents as needed is distributed into three divisions, to be known as the "special appropriation bill," the "general appropriation bill" and the "University agricultural bill."

The University will ask for $[illegible] in the special appropriation bill as follows:

New North Hall, $100,000; impairment of income, $[illegible]; replacement of buildings and equipment at Lick Observatory destroyed and damaged by fire, $50,000; investigation to improve cereal crops, $15,400; farmers' institutes, $[illegible]; agricultural experiment station at Whittier and addition to building and equipment, $11,050; University experiment station, $20,000; Los Angeles School of Medicine, $45,000; total, $633,950.

NEW SUBTREASURY WILL BE MODERN

Revised Plans for Building Are Accepted by Chief Architect.

WASHINGTON, Oct. 15. — Revised plans for the new subtreasury building at San Francisco, submitted by Milton Dyer, architect of Cleveland, were accepted by Chief Architect Wenderoth of the treasury department here yesterday. The revised plans call for an unusually strong building, to meet all possible conditions and the cost when completed will be more than $1,000,000, including the $375,000 already paid for the site.

"Let me say to the people of San Francisco," said the supervising architect, "that they are going to get a fine building. It will be far better than they expected. It will be the very best that can be provided by the United States government—a model for all other cities in the nation, and it will be ready for the opening of the Panama-Pacific exposition."

When Wenderoth became supervising architect not long ago, one of the first things he did was to go over the plans for the San Francisco subtreasury. He was not altogether satisfied and asked Dyer to revise them according to the suggestions made for their improvement.

The architect came here yesterday from Cleveland and submitted the revised plans and after Wenderoth had studied them he approved of them. The preparation of specifications was at once begun. This work will take several weeks and the treasury department will advertise for bids. As soon as the contract is awarded the work will be begun.

It was arranged yesterday that $300,000 should be set aside out of the $500,000 appropriated for the building to provide for extra big and extra strong vaults in the new subtreasury. While this will leave only $200,000 for the actual work on the building and the materials, the treasury department expects to be able to induce congress to provide whatever money is necessary to complete the work. The setting aside of $200,000, however, makes the vaults extra strong and other contingencies will be amply provided for.

The $300,000 will be sufficient to take care of all the preliminary construction, enabling the contractors to go ahead with the steel and concrete frame work, and by the time that is finished congress probably will have appropriated another $200,000 to finish the work. The $200,000 put aside yesterday can then be used for the building of the strong vaults and other contingencies. With the $375,000 already spent for the site it is evident that the entire subtreasury will cost more than $1,000,000.

WEALTHY YOUNG MAN KILLED IN AUTOMOBILE

SAN LUIS OBISPO, Oct. 15.—The first fatality resulting from an automobile accident in or near this city occurred yesterday at 2 o'clock, when Estee Morganti, eldest son of a rich and prominent family here, was killed instantly.

Estee Morganti, 19 years old, had left town in his car for El Pizmo beach with companions. On the road west of town he let the speed out to 50 miles an hour, and in attempting to make a curve, the big machine skidded. The tire blew out, the rim was torn to pieces and after continuing for nearly 50 feet the car turned over twice.

Young Morganti was thrown beneath the engine, his head and body being crushed. The passengers, N. V. Morrison, a bartender of Maricopa, and a woman were thrown in the roadway. Morrison was badly cut by glass from the wind shield. He was taken to San Luis sanatorium. The woman suffered only a slight injury to one arm.

CANADA TO HAVE TEMPLE.

LETHERIDGE, Alberta, Oct. 15.—Much excitement prevails throughout all Latter Day Saints colonies in Alberta province over the outcome of the announcement of Joseph F. Smith, head of the Mormon church, to the effect that a temple will be built in one of the settlements in Raymond, Alberta. The temple will be similar to those in Utah and all rites and ordinances of that church administered within its precincts here. It is to cost between $100,000 and $150,000.

METHODISTS MAKE APPOINTMENTS

Pacific Conference Assignment Details Are Given Out at Bakersfield.

BAKERSFIELD, Oct. 15. — Following are the appointments of the Pacific Conference of the Methodist Episcopal Church South, as announced by Bishop E. G. Waterhouse:

San Francisco district—Presiding elder, S. W. Walker; Alameda, T. E. Reeve; Berkeley, J. A. B. Fry; Boonville, D. E. Grosser (supply); Cloverdale, R. L. Sprinkle; Gilroy, O. C. Coppage; Healdsburg, B. E. H. Warren; Hollister, Harry S. Allen; Hopland, C. E. Payton (supply); Lakeport, L. P. Shearer; Linden, L. C. Smith; Milton Circuit; W. A. Watts; Mountain View, G. L. Hodge; Oakland, W. J. Sims; Palo Alto, to be supplied; Petaluma, A. L. Paul; Potter Valley, J. E. Bailey (supply); San Francisco, J. W. Horn; Santa Rosa, W. H. Nelson; San Jose, St. Paul and Willow street, Mark Hodgson and Earle R. Nichols, junior preacher; Salinas, T. H. B. Anderson (supply); San Lucas, S. C. Basham (supply); San Benito Circuit, J. Arthur Lanning (supply); Stockton, J. W. Byrd; Ukiah, J. E. Moore; Upper Lake, C. E. Bower. Agent for memorial fund and secretary of Conference Board of Missions, J. A. Batchelor.

Editor of Pacific Methodist Advocate, W. E. Vaughan.

Conference evangelist, W. A. Goodpasture.

Superintendent Pacific Coast Home department women's work, general board of missions, William Acton.

Sunday-school agent, J. E. Squires.

Fresno district—Presiding elder, J. A. Wallis; academy, Joel Hedgpeth; Bakersfield, H. C. Allen; Chowchilla, C. U. Cress (supply); Clovis, O. L. Russell; Coulterville, C. W. Huff (supply); Dinuba, S. P. Pope; Dos Palos, to be supplied; Exeter, W. G. Murphy; Fresno, Harold Gavette; Hanford, Clarence T. Harwell; Kingsburg, H. M. McKnight; Le Grand, J. L. Henson; Lemoore, to be supplied; Los Banos, James Healey; Madera, J. M. Settle (supply); Mariposa, W. A. Lindsay; Merced, J. M. Weems; Modesto, George S. Saunders; Mineral King, A. S. Cecil; Orosi, G. Otis Harwell; Sanger, P. F. Page; Selma, J. W. Taylor; Snelling, E. A. Prince; Tuolumne, J. F. Totten; Visalia, W. J. Fenton and A. Adkesson; Woodville, C. W. Long.

Agent for Homes for Superannuates and district superintendent for Children's Home Society, R. E. Nunn.

Mountain evangelist, George W. Rubush.

Transferred to the Southwest Missouri Conference, Ira Karr. Transferred to the Los Angeles Conference, Barker Northup. Transferred to the Montana Conference, J. D. Allen.

Colusa district—Presiding elder, C. P. Moore; Anderson, L. J. Amos; Arbuckle, S. E. Grendell; Chico, C. Todd Clark; Colusa, H. V. Moore; Elmira, J. M. Parker; Elliott circuit, J. M. Brown; Galt and New Hope circuit, W. A. Booker; Gridley and Pennington, S. T. Powell (supply); Henleyville, Joseph Emery; Ilcton, H. F. Beaver; Knights Landing circuit, C. C. Black; Millville circuit, H. Neate; Ono circuit, J. C. Cook (supply); Princeton, J. B. Needham; Red Bluff, D. C. Williams; Rockville circuit, J. S. Simmons (supply); Sacramento, L. S. Jones; Sulphur Creek, to be supplied; Sutter City and Grace, H. W. Currin; Wheatland and Lincoln, Mallory Flanagin; Williams and Maxwell, George M. Gardner; Willows, Z. J. Needham; Winters, W. R. Haseeden; Woodland, E. M. Mears; Yuba City, D. Harrison.

AVERT DISASTER BY QUICK ACTION

Secretary Meyer's Yacht Near Collision With Dynamite Vessel.

NEW YORK, Oct. 15.—Only the lightning-like thought and action of the helmsman at the Dolphin saved the life of Secretary of the Navy Meyer and hundreds of others yesterday, when the cruiser San Francisco, loaded with 80,000 pounds of the most powerful explosives, swung across the yacht's bow.

The helm was put hard over, the two boats cleared each other by a few feet and an accident was averted which would have thrown a pall of sorrow over the biggest mobilization of war ships ever made in the harbor.

The Dolphin had just started up stream for Secretary Meyer's review of the fleet when the San Francisco, whose cargo included 140 mines and material for 160 more lay across her bows. The gunboat Nashville, close behind the Dolphin, slowed down and pads of life preservers were let down to meet the shock which did not come.

BURBANK TO GIVE UP BUSINESS INTERESTS

SANTA ROSA, Oct. 15.—In about 10 days from now Luther Burbank will cease to handle the commercial side of his creations and the entire business management will pass into the hands of the men who several months ago purchased the product of Burbank's genius, past and present and future.

The immense invoice of the Burbank creations in the realm of horticulture has taken weeks of preparation and it is now about completed and ready for the transfer. With the passing of the commercial end of his vast business, Burbank will devote his time solely to propagation of new fruits and flowers.

He expects to have many more years of usefulness. For a long time he has longed to be rid of the business affairs with which he has had to contend.

TWO ARRESTED FOR MURDER OF WOMAN

SAN DIEGO, Oct. 15.—Two persons were arrested yesterday on suspicion of having guilty knowledge of the murder of the woman whose body, weighted down with iron, was found

A Wonderful Tonic That Aids Digestion

Thousands are unable to digest certain kinds of food. In most cases it is not the fault of the food, nor the stomach. It is probable that the stomach has been abused. Many resort to predigested foods and various kinds of medicines to get relief from dyspepsia, indigestion and heartburn, but without permanent benefit.

If your stomach was in perfect condition, you would not need medicine to digest the foods you eat. Jayne's Tonic vermifuge is a stomach regulator. It gets the stomach in such a condition [illegible] assistance. It overcomes the acidity and stimulates the coating of the stomach and intestines so that they will properly absorb and assimilate the nutriment from the food eaten. Sufferers from dyspepsia and indigestion will find permanent relief in a short time after beginning the use of the tonic. For children, the addition of a little sugar will make it most palatable.

Many forms of supposed indigestion are the result of intestinal parasites, for which Jayne's Tonic Vermifuge is unsurpassed. Insist upon Jayne's; accept no other. Millions have praised it for more than eighty years. Sold by druggists everywhere. Dr. D. Jayne & Son, Philadelphia, Pa.

SUBMARINE STILL STRANDED IN SAND

Damage to Diver Estimated at $75,000: Tugs at Work.

WATSONVILLE, Oct. 15.—Although three tugs were attached to the sub-marine F-1, stranded in the sand at Port Watsonville, four miles down the coast, all efforts to float the vessel proved fruitless. She refused to budge on high tide. [illegible] and when these arrive the tug will make a final effort to pull off the diver and tender. If this fails the work will be turned over to a salvage company. The damage to the vessel is now estimated to be more than $75,000.

In connection with the affair the disappearance of Oakley Coburn, Mare Island's worrying navy captain, has been the source of the wildest rumors. The story circulated was that Coburn had been taken off after a couple of days with the waves. Friends claim he was delirious and [illegible] still weak, located some inland. Since that time he has not been seen or heard from, although a search has been made here and his description has been sent to neighboring cities.

As inquiry will be held here in order to place the responsibility for the accident to the submarine, several navy officers arrived on the tugs from Mare Island and are now making an informal investigation of the facts in the case. A formal hearing will be held within a few days. It is rumored that fear that the responsibility would be placed upon himself led to the disappearance of Lieut. [illegible]

STATE MAY LEAD U. S. WITH AUTOS

Cars Bought in California at the Rate of 2000 Per Month.

SACRAMENTO, Oct. 15.—California will lead the states of the country in the number of motor vehicles owned and operated within its borders before another buying season begins in the East, according to statistics available in the office of the Secretary of State, which show that automobiles, motor trucks and electric cars are being registered at the rate of 2000 every month, as compared with approximately 800 per month in Pennsylvania and Illinois and 1100 in New York state.

Figures presented August 1 this year showed New York in the lead, with 98,195 motor vehicles, as against California's 82,700. Since that time activity in the New York automobile market has been diminishing with the advent of fall and winter, until now that industry, so far as the purchasing of machines is concerned, is practically at a standstill.

California is not obliged to suffer a cessation of its automobile business because of inclement winter weather such as New York and other Eastern and Middle Western States experience.

FANCY BIRDS CAUSE OF BANKER'S DOWNFALL

PORTLAND, Ore., Oct. 15.—Love of fancy birds caused the downfall of Silas Rich, teller of the United States National Bank of Salem and prominent church and probation worker, who is under arrest here for embezzling the bank's funds. This fact was learned by the Federal officers yesterday. Rich had at first concealed it. From infancy Rich showed a special adaptation for handling birds, and in the last few years has indulged his fancy by raising pheasants. His pheasant farm near Salem is one of the best in the country and his sales this summer amounted to more than $1000.

But all that he made from the farm and all that he could spare from his salary went back into it. It kept him stripped of ready money, and a year ago he first took advantage of his position of trust. He first took $250, and as his pheasant ranch called for more money he took more, until the total was nearly $2400. This he intended fully to return and finally, worried by his inability to do so, went to the officers of the bank and made a clean breast of it.

Rich has expressed surprise at his arrest. He had supposed he would be merely requested to make restitution to the bank, he said.

SLAYER OF THREE IS HIDING.

MISSION CITY, B. C., Oct. 15.—William Jasper and his wife, both Indians, and "Scotty" McNeill, a white man, are dead, and William McLaughlin, a white man and the alleged murderer of the trio, himself wounded, is at large in the woods, armed with a rifle with which he is alleged to have committed the murders at 4 o'clock yesterday afternoon, at Nicomen, in the Fraser valley, fifteen miles east of Mission.

TRY Swissco Hair Remedy

Grows Hair, Restores Gray or Faded Hair to Its Original Color and Stops Dandruff and Scalp Diseases—25c Bottle Free to Prove It.

Swissco is Certainly the Wonder of the Age.

The free 25c bottle of "Swissco" Hair and Scalp Remedy, if used as directed, will astonish you. It is a NEW REMEDY, the latest and best preparation known. It is the result of years of investigation and research into the reason why so many of the hair preparations have failed in the past to do the work demanded of them. It is marvelous in its action and thousands have received permanent cures for the asking.

Because you may not have received any relief from something you have tried don't be foolish enough to condemn everything else. You will be greatly benefited by the free bottle we give you.

"Swissco" 50 cents and $1.00 a bottle for sale and recommended by all druggists and department stores.

All who wish that have not tried Swissco, can have a free 25c bottle prepaid on receipt of ten cents in coin or silver, to help cover expense of packing, etc., by addressing the Swissco Hair Remedy Co., 5027 P. O. Square, Cincinnati, Ohio.

TAFT & PENNOYER COMPANY — FORTY DEPARTMENTS

THE SHOPPING CENTER OF OAKLAND

Wednesday to Be Attractive in the Linen Section

On this day we offer a large mixed assortment of LACE PIECES, EMBROIDERED DOYLIES, TEA CLOTHS AND CENTERPIECES in various shapes, sizes and makes.

They come from the various linen producing countries of Europe and among them are found Cluny Lace, Battenberg, Irish Crochet, Duchess and Irish Braided pieces.

The Doylies come in 6, 8, 10 and 12-inch, while the Centerpieces, Tea and Tray Cloths, etc., are to be had in all staple sizes.

The reason for this SALE is to make room for the approaching arrival of an enormous Holiday Stock.

The list of figures appearing below is meant to convey an idea of the general scope of the reductions. A glance will interest all judges and lovers of good linen work.

70-Cent Pieces at 35c
$1.25 to $1.50 Pieces at 85c
$3.25 Pieces at $1.95
$6.00 Pieces at $3.95
$1.00 to $1.25 Pieces at 65c
$1.75 to $2.00 Pieces at $1.15
$4.50 Pieces at $2.85
$7.50 Pieces at $3.95
$11.50 Pieces at $6.50

25c Handkerchiefs at 15c

The following lines tell the story and cover the range of fine 25-cent values we are offering on Wednesday at 15c. The linen is superlatively fine, the patterns of the very daintiest.

A fine line of Hemstitched Handkerchiefs with hand-embroidered corners.

An attractive showing of Hemstitched Handkerchiefs with crossbar and corded borders.

A collection of Hemstitched Handkerchiefs with French check and all-round embroidered borders.

Handkerchiefs with scalloped embroidered edge and embroidered corners.

An incomplete line of handsome Initial Handkerchiefs. You may find your own initial among them.

ALL ON SALE WEDNESDAY AT 15 CENTS.

CLAY 14 15 OAKLAND

A Remington Typewriter == Plus

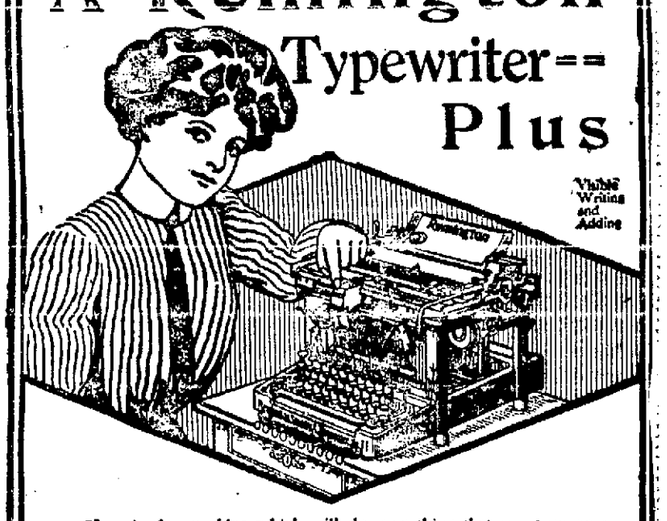

Here is the machine which will do everything that any typewriter has ever done; which will write straightaway or tabulate, in one or many columns; which will do any tabular work, however intricate, with the speed of ordinary writing;

Which will write *and add*, and add *when it writes*, in one column or as many columns as the paper will hold;

Which will *subtract* as easily as it adds, in all or any columns where adding is done;

Which is a complete billing, tabulating, adding and subtracting machine—all in one;

Which is also a complete auditing machine—accurate itself and exacting accuracy from those who use it, which will *detect* errors and *prevent* errors as well;

Which establishes a new standard of time and labor saving in every variety of combined writing and adding work.

Remington

Adding and Subtracting Typewriter
(Wahl Adding Mechanism)

Remington Typewriter Company
(Incorporated)

1010 BROADWAY

BRIDE FINDS HUBBY SERVING SENTENCE

The Heartbroken and Deserted Young Girl Sees Mate in Jail.

TRENTON, N. J., Oct. 15.—The heartbroken five-months bride of Robert McCracken Lewis, of Buffalo, found her husband in the Mercer county workhouse here. For weeks the newspapers of Northern New York have been aiding in a search for Lewis and while she thought her husband had met a sudden death, he was lingering in a cell here serving a six months' term for trespassing upon railroad property and having a kit of burglar's tools in his possession when arrested.

Mrs. Lewis was a Philadelphia girl and they went to Buffalo and Lewis left her [illegible]

"DARNED STUFF FADES OUT," NOW HAIR GREEN

CLEVELAND, O., Oct. 15.—Irrefutable evidence that all the world's blondes are not females was offered to manicures [illegible] when Sam Brown was arraigned for a large [illegible] Sam frankly [illegible] "Why, did you get that hair?" demanded Judge Lewis.

"I got tired of black hair and thought I'd become a blonde," replied Sam, disparagingly. "I used peroxide, and now the darned stuff is fading out."

BETTER PARENTS, DOCTOR'S THEME

Prevention of Infant Mortality Lies With Adults, Says Physician.

CLEVELAND, Oct. 15.—"Better [illegible] for better children," was the topic discussed tonight by Dr. Helen C. Putnam, of Providence, at the concluding meeting of the American Association for the Study and Prevention of Infant Mortality.

"According to vital statistics," Dr. Putman said, "the United States measures with the inferior half of the thirty-one civilized countries, although leading them all in a national wealth by a very generous margin. The infant mortality rate has been called the most sensitive test [illegible] of fathers and mothers, the sanitarians of sanitation and [illegible] of communities and governments, the efforts of physicians, nurses, health officers and educators. If America [illegible] and well cared for, [illegible] rate would be almost [illegible]

[illegible] of certain vicious circumstances, with exception of the sense and efforts of all normal persons to have healthy children. Use of effort recommended for the proper support, dignity and the consequent improvement of children.

How many of these old-fashioned scandalous rainy-day skirts would look preposterous!

TUESDAY
Oct. 15, 1912

OAKLAND TRIBUNE EDITORIAL PAGE

M. C. CHAPMAN
President

Shock to the Nation.

ABOVE the horror that shocked the nation over the attempted assassination of Colonel Roosevelt, there stands out this thing: Roosevelt's enormous hold on the nation as a man.

There are those who disagree with him politically and otherwise, but the nation as a whole respects and honors him for his splendid courage, for his remarkable ability and for his high achievements.

Rare indeed was the presence of mind that prompted Mr. Roosevelt to protect his would-be assassin from mob violence, and rarer still was the courage that forced his pain-wracked body before an audience where he spoke for two hours. In all that has taken place since the crank's bullet tore through his flesh, the colonel has shown himself the fighter, the man of daring and of action.

While THE TRIBUNE has disagreed with Mr. Roosevelt on many points, it joins with a sympathetic nation in the prayer that he may be spared for many years of continued usefulness to the American people and to the world at large.

Shall Commercial Competition Be Throttled?

The Alameda County League has presented irrefutable legal and statistical evidence of the menace to the interests of the east bay shore cities and the four counties which San Francisco is plotting through its initiative amendment to Section 7 of Article XI of the state constitution to dismember for the gratification of its own greed. The proof lies in the fact that while the organs of the promoters of the amendment have denounced the statements published by the league for the enlightenment of the voters of the state as lies, they have not ventured to offer any evidence to sustain the charge. The San Francisco Chronicle has passed the lie to conceal its own inveracity, an example of which is given in a recent issue when it says:

"It seems to us that our contemporaries, if they discuss the subject at all, ought to make their readers understand that the pending constitutional amendment would merely give permission for any consolidation to which the people of any two cities might mutually agree upon such terms as they might mutually think best. The amendment of itself makes not the slightest change of any kind."

The Chronicle deceives its readers into the belief that the proposed amendment makes no change in the procedure provided by the constitution as it now exists for the annexation or consolidation of contiguous territory by any city, whereas as a matter of fact it substitutes for the two-thirds vote of consent a majority of the votes cast.

The framers of the constitution recognized the fact that a majority of the vote cast at any annexation or consolidation election might mean a minority only of the registered voters in the territory interested and wisely provided the safeguard of a two-thirds vote against any such contingency. It is a safeguard that should be zealously preserved, for it has been proved at numerous annexation elections to have saved the weaker communities from absorption by the stronger communities interested in the annexation of the former. Moreover, it has been the means of preventing the stronger communities seeking to annex contiguous territory from yielding to the temptation of colonization, coercion and intimidation, which San Francisco, under the proposed initiative amendment to the constitution, is unquestionably bent on employing to carry out its aggressive scheme of the consolidation of the east bay shore cities, provided the amendment is adopted.

The same organ says, in relation to the proposed initiative amendment to the constitution, that

"The people ought to be made to understand that it is not in the mind of anyone to abolish the present political units, but only to transfer certain powers over matters of common interest to a common authority covering all the greater city."

The sum and substance of the situation which has been created by San Francisco's initiative amendment is crystalized in that sentence. Why does the Chronicle refrain from saying what constitutes the "certain powers over matters of common interest to a common authority covering all the greater city?" The answer is plain. If it dared to answer truthfully it would have to confess that the larger unit in the consolidation, namely, San Francisco, would absolutely control, by virtue of its majority representation, the whole of the available commercial water front of San Francisco bay, choke off all commercial competition and retain for itself the commercial monopoly it has enjoyed in the past 60 years for the advancement of its selfish interests, to the disadvantage of the consumers, producers, shippers and importers of those sections of the state tributary to San Francisco bay. Surely, that is not a desirable outlook to the people of the interior counties of the state whose standing complaint for over 60 years past has been that San Francisco has, like a leech, sucked their life blood for its own enrichment.

Fortunately the danger which menaces every interest dependent on the commercial competition which the east bay shore cities, particularly Oakland and Richmond, are providing for the benefit of the people of the state through the water front improvements, which these cities are developing at their own expense, is being clearly understood in the interior through the campaign of education which is being carried on by the Alameda County League, and, as a result, they will doubtless unanimously vote against San Francisco's initiative amendment to Section 7 of Article XI of the state constitution, one important purpose of which is to arrest the competitive commercial developments which are being made on the eastern shore of San Francisco bay in their interest. In the preservation of commercial competition on the seaboard the people of the interior of the state have, in a very broad sense, quite as much at stake in the fate of San Francisco's vicious initiative amendment as the east bay shore cities have. The question which the people of the state must answer for themselves through their votes on this proposed amendment is, Shall commercial competition be throttled by adopting the amendment, or shall San Francisco's unscrupulous attempt to throttle it be defeated decisively at the polls? Self interest ought to prompt the voters of the interior to vote unanimously agains the adoption of the initiative amendment to Section 7 of Article XI.

UNCLE SAM—"Now, I Am't Arguing With You, Son; I'm Just Telling You!"

—PHILADELPHIA LEDGER

The Test of a News Service.

Inasmuch as the purpose of a newspaper is to print the news, it follows that the paper which, in its own territory, exclusively possesses the greatest news gathering service in the world, must outclass its competitors. Often this fact is impressed upon the general public, and then usually through the medium of a world-rocking sensation that is given first and completely to the public by the real newspaper of the community.

It is an easy matter to make idle claims and boasts, but the news service that commands the public confidence is the one that is never caught napping; the one that can be absolutely depended upon in a crisis.

Someone has said irreverently that if a man dropped dead in the heart of the Sahara desert the news would reach God and the Associated Press. Undoubtedly the A. P. would learn of it, if the man were so prominent that his death would be a matter of general public interest.

The Associated Press for years has represented in the public mind the pulse of the world, that throbbed alike in all countries reflecting and transmitting history as it occurred. The Associated Press is an institution of more practical value to the world than any other corporation, past or present. Its wires reach to the farthest corners of the world in a system that admits of no competitor. The Associated Press is severely impartial, dependably conscientious, and sensitively alert every instant where there is any prospect that news will "break."

Thus it happens again and again THE OAKLAND TRIBUNE, which is the only Associated Press newspaper on this side of the bay and which gets the full Associated Press service, has been able to give its readers the news of the world hours ahead of any other newspaper.

Whether it be baseball games that are flashed 3000 miles across the continent play for play as fast as they occur; or prizefights that are described as fast as each blow is struck; or the sinking of an Atlantic liner that is told by wireless; or the attempted assassination of an ex-president, THE TRIBUNE has been able to give to the people of its big territory the news so quickly and accurately that no other paper has been able to compete.

The latest example of the value of the Associated Press service was seen last night when the first flash was sent out from Milwaukee that Colonel Roosevelt had been shot. From a news standpoint no dispatch of greater interest to the general public could be conceived; it was proper that a real news service should assist real newspapers to give the story to their readers.

The shooting occurred about 8 o'clock Milwaukee time; at 6:30 Pacific coast time, THE TRIBUNE had been notified by the Associated Press bureau in San Francisco of the story and within an hour, pressmen, stereotypers, compositors and reporters had assembled, the dispatches had been received and put in type and THE TRIBUNE newsies were out along Broadway crying the news. The people of Oakland learned of the shooting as quickly as did those of Milwaukee, where the shooting occurred.

That is why the Associated Press and THE TRIBUNE receive and deserve the support of the general public.

HEIGHT IN AN AEROPLANE

At Villa Coublay, France, last Tuesday, George Legagneux a French aviator set a new record for height in aeroplane flying. He rose to 18 766 feet the highest previous record being that of Roland G Garros who at Hourgate France on September 8 ascended to a height of 16 40 feet

Only five years ago Farman's flight eight feet above the ground were considered wonderful [illegible] at Chicago a year ago Peacock broke the record [illegible] feet A height of 18 7[illegible] feet is [illegible] and a half miles straight up [illegible] The highest mountain in the world Mount Everest, in India, is 29,002 feet above sea level Mount Blanc the highest of the Alpine peaks, has an altitude of 15 781 feet

[illegible] than Legagneux In 1901 Berson and Suring at Berlin, rose to an observed height of 31 500 feet and perhaps 1500 feet higher in a balloon Glaisher in 1862 became insensible at a height of 29 000 feet and it is estimated that he reached 37 [illegible] feet At these heights the atmosphere becomes so rarified that the barometist must depend on oxygen carried with him to sustain life and it is reported that Lees [illegible] a tub of oxygen which he was obliged to use when he reached an altitude of 15,758 feet.

20 YEARS AGO TODAY

Harry D Bigelow, a newspaperman, has succeeded in getting an interview from Evans and Sontag, the bandits, who are hidden in the King's river region

Northern England, Scotland and Wales have been swept by a terrific hurricane, which has wrought death and havoc in its trail

Franciscan monks have come from Mexico to establish a novitiate at San Luis Mission, in San Diego

The wife of President Benjamin Harrison is still in a precarious condition and her death is daily expected.

Professor F J Wickson of the University of California called the Farmers' Institute to order today at Niles

The Pacific Coast Trotting Horse Breeders' Association opened a big meet at the Oakland Trotting Park today

The Legislature to be elected next month will choose a successor to Senator Felton

Mr and Mrs Amos T Sewell have returned from an extended trip through Southern California.

Amy Stone, late of the Alcazar, has been added to the stock company of the People's Theater

Ritzau's band of soloists are playing in concert at Blair Park.

WITTY BITS

Mr McCoy says he is going to sue Belgium. Why not tackle a heavyweight, Kid?

The trouble with a holiday is that there ought to be another one the next day to enable the merrymakers to recuperate

Reed birds now being lawful on hotel menus, we expect to hate heavy casualties for the next few weeks in sparrow circles

The Austrian press having become aroused over our determination to run our own canal to suit ourselves, we shall next hear of a protest from the Swiss merchant marine

A London girl says that as she was dying an angel met her at the pearly gates and brought her back to life, but we have a hunch that the doctor will present his bill just the same—Washington Post

CATARRH
Coughs, Colds

Pleasant Vapor Treatment that Gives Relief in a Few Minutes.

[illegible] that means same thing.

Money returned if Booth's HYOMEI doesn't give satisfaction in treatment of catarrh, coughs, colds and croup.

Thousands of wise people the country over are using the HYOMEI vapor treatment to break up a cold in the head or chest over night. Follow this advice once in the evening and again just [illegible]

Into a small bowl full of boiling water pour a scant teaspoonful of HYOMEI cover head and bowl with a towel and breathe deep into the lungs the soothing, healing, germ-killing vapor that arises

HYOMEI is Australian Eucalyptus an antiseptic that is used extensively by the foremost nose and throat specialists in the world, combined with other antiseptics

A bottle of HYOMEI is 50 cents at druggists everywhere A complete outfit which also includes a hard rubber pocket inhaler, for $1.00.

DIRECTORS
HENRY T SCOTT
H C BRADLEY
R N BURGESS
ROBERT J [illegible]
WILLIAM FRIES
GEO L [illegible]
R D ROBBINS
FRANCIS [illegible]
T S [illegible]
M J BLA[illegible]
WM W [illegible]
R H PEASE
W P PLACK
H E SCOTT
MORRIS STYMAN
[illegible]
A C [illegible]

We offer
5½% TO 6% GUARANTEED MORTGAGES

In any amount from $100 upwards (Tax exempt in California)

Interest mailed to you quarterly We look after all details furthermore guaranteeing to you the payment of principal and interest when due

Don't delay, as your interest begins immediately [illegible] the purchase is made

We would be glad to explain fully all details either in person or by mail

WESTERN MORTGAGE & GUARANTY CO.
731 MARKET STREET, SAN FRANCISCO.

OAKLAND'S POPULAR VAUDEVILLE LEGITIMATE THEATERS
All Eastern Successes Will Be Perfectly Staged in Oakland

OAKLAND Orpheum
14th and Clay streets
Sunset Phone Oak. 711. Home Phone A3333
PRICES Evening—10c 25c 50c 75c, Box Seats $1 [illegible] (except holidays), 10c [illegible] 50c
All Week, With Daily Matinees,
THE BEST IN VAUDEVILLE
OWEN MCGIVENEY the Irish Actor in the Prison Play Bill Sikes' OFFDOS MANNON OPERA CO in Grand Opera FRANKLYN ARDELL & CO in "The Suffragette" EDMUND MINNIE DOSTER the Frolicsome Pair RYAN BROS Cyclone Aerialists, LA MAZE TRIO [illegible] DIXON & FIELDS German Comedians Last Week of CLAUDE AND CLAUDE DESHER in Fagan's Decision DAYLIGHT MOTION PICTURES CONCERT EACH EVENING BY ENLARGED ORCHESTRA

MACDONOUGH THEATER Phone Oakland 17
FRIDAY AND SATURDAY—MATINEE SATURDAY
LITT & DINGWALL'S Production of the Most Popular American Play Ever Written,
IN OLD KENTUCKY
Written by C T Dazey
Prices—Night 25c to $1.00 Matinee 25c and 50c

Ye Liberty PLAY HOUSE
Direction H W Bishop
Phone Oakland 73
TONIGHT ALL THIS WEEK POPULAR MATINEES WEDNESDAY, SATURDAY & SUNDAY
The Bishop Players Present for the Return of
LANDERS STEVENS "THE SQUAW MAN"
The Finest Play of Western Ranch Life Ever Written
Matinees—All Seats 25c Evenings Entire Orchestra 50c Balcony 25c
Next Monday Evening—Opening Performance of "The Third Degree"—Entire House, 25c
All Seats Reserved

COLUMBIA
MUSICAL COMEDY
10th bet Broadway and Washington Sts
Phone Oak 176 Prices 10c 20c 30c.
Mat 3 p m Any Seat 10c Sunday
2 Shows Nightly—7 15 9 15
4 Shows Sun—3 6 45 8 15 9 30 p m
TODAY AND ALL WEEK
DILLON & KING Offer
HARRY BERNARD'S MUSICAL MERRYMAKERS
Presenting
"At Saratoga."

PANTAGES VAUDEVILLE
Twelfth Street and Broadway Oakland
Phone Oakland 71
Mat Daily at 2 30 Nights at 7 15 9 15
Sundays and Holidays—Mats at 1 30 and 3 30 Nights at 7 30 and 8 30
ALL THIS WEEK
MAGNETIC VAUDEVILLE!
Woolfolk's "CHICKLETS", TOM KELLY, Fashion Plate Baritone ALICE TEDDY, World Famous Skating Bear, PAUL GORDON & RICCA, cycling marvels GRAHAM DENT CO, Just Like a Man FRANK ADELMANN, Violin Virtuoso KEENE TRIO, charming vocalists; Comedy Motion Pictures
PRICES—10c 20c and 30 Boxes and loges reserved for Mats and First Night Show. Price 50c

IDORA PARK CARNIVAL
2--Diving Horses--2
The Wild Indian Horse KLATAWAH
POWDER FACE, Ridden by the Girl in Red.
2—BIG FREE SHOWS DAILY—2
See the "TRIP TO CHINATOWN" Extravaganza

Motion Picture Theaters

OAKLAND
AMERICA'S LARGEST PHOTOPLAY HOUSE
1500 SEATS
Broadway at 15th—Open Daily 12 M. Until 11:30 P. M.
3 ACTS—LAST TIME TODAY—3 ACTS
ROSE COGHLAN AS ROSALIND
The last of the old school of famous Shakespearian actresses in "AS YOU LIKE IT"—3 ACTS
EDISON
"CHARGE OF THE LIGHT BRIGADE"
During this picture the musical composition by Von Suppe, "The Charge of the Light Brigade," will be rendered by our organist.
FEATURES TOMORROW UNTIL SATURDAY
PATHE'S ILLUSTRATED WEEKLY NO 42
VITAGRAPH—"AN ELEPHANT ON THEIR HANDS"
C. G. P. C.—"MAX FIGHTS A DUEL"
EDISON—"REMOVING SUNKEN VESSELS"
Reserved Seats in Advance, Phone Oak. 1237 1500 Seats 10c Children 5c

CAMERA
BROADWAY, AT TWELFTH STREET
TODAY AND TOMORROW
MOST WONDERFUL AND SENSATIONAL PHOTOPLAY OF THE YEAR
"In the Land of the Lions"
PRODUCED IN 2 REELS—2500 FEET—40 SCENES
BEAUTIFULLY HAND-PAINTED

ROOSEVELT!
BULLY! DELIGHTED!
We Have Him at the
REGENT PHOTO THEATER
1116 Broadway Between 11th and 12th Sts Oakland
THEODORE ROOSEVELT
1000 feet of film, showing the ex-President for one whole day at his home. Taken by the Pathe Company.
DON'T MISS THIS PICTURE, ALSO FOUR OTHER PICTURES, ALL SHOWING STARS,
Bunny Flora Finch Mikali Ike and Florence Turner.
WEDNESDAY AND THURSDAY, OCTOBER 16 AND 17.
Adults, 10c Children, 5c

Plain Corset Talks TO WISE WOMEN
(No. 4)

Don't forget that there's a Nemo Corset for every figure.

If you have worn a Nemo, and didn't like it, you may be sure that you didn't select a model suitable for your figure; or you tried to wear a size too small—*which is always a mistake.*

Nemo Corsets *do things;* so they *MUST* be worn in the right model and the right size—then no other corset is so comfortable, durable and stylish. Therefore—

Be a Wise Woman!

Select a Nemo that *SUITS* and *FITS* you. Then you'll always be a Nemo wearer.

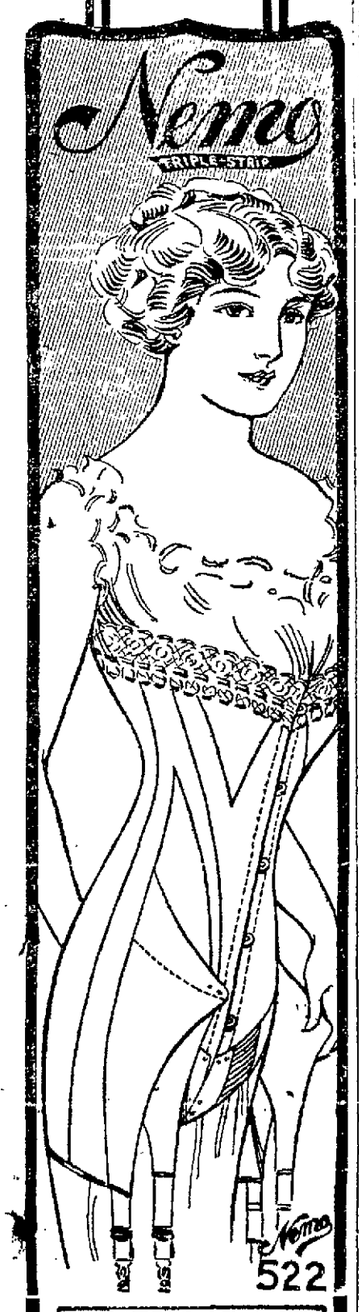

BANDLET SELF-REDUCING

For Example:

Here's a corset (No. 522) that has no rival for a figure which needs perfect abdominal support from *underneath.* It insures splendid style with complete ease.

But if you wear it in a size too small, it may be uncomfortable and even painful.

That's not the fault of this splendid corset. It's just somebody's carelessness.

With Improved Bandlet
No. 522—medium bust
No. 523—low bust } $5.00

These corsets have brought health to a host of women and saved thousands from the surgeon's knife. Yet they are perfect STYLE corsets.

OTHER NEMOS For STOUT Figures
Self-Reducing—with

Hip-Confining Bands:
No. 319—low bust
No. 321—medium } $3.50

Auto-Massage Device:
No. 353—low bust
No. 354—medium
No. 355—high bust } $3.50

Limbshaping Extensions:
No. 406—low bust
No. 408—medium } $4.00

New "In-Curve Back":
No. 506—low bust
No. 508—medium } $5.00

Be a Wise Woman!

—and deal only with stores that will show you a NEMO when you ask for it.

(H) KOPS BROS., Mfrs., New York

DIES OF INJURY.

SAN FRANCISCO, Oct. 15.—Quadrio Etenani, employed in a downtown building, who fell from a car in front of the Palace Hotel yesterday morning, died today at the Central Emer- [illegible] fractured skull and an operation performed yesterday failed to save his life.

Mrs. I. C. Haetler, Grand Island, Neb., has something she wishes to say about Foley's Honey and Tar Compound. "My three children had a very severe attack of whooping cough and suffered greatly. A friend recommended Foley's Honey and Tar Compound, and it did them more good than anything I gave them. I am glad to recommend it." Wishart's Drug Store.

BURGLAR ROUTED; OBTAINS NOTHING

Oakland Family Hears Man at Work About the House.

Forcing a rear door with a skeleton key, a burglar broke into the home of Dan Hallihan, 590 William street last night shortly before midnight. In doing so he made a noise which aroused the family. Realizing that he was discovered the intruder fled without having succeeded in obtaining anything of value. Hallihan saw the man running down the street, and described him to the police, who were hastily summoned, as short and stout and wearing a dark suit and soft hat.

Mrs. H. F. Bruce, 442 Moss avenue, reported the theft of $20 in coin, taken from her sewing machine drawer.

J. R. Miller, 2122 Chapman street, reported the theft of a revolver valued at $10 from his coffee and sandwich stand, the weapon being taken by a man who took advantage of the owner while pretending to purchase lunch.

Albert Melnema, 4324 Leach avenue, reported that his residence had been entered by a thief who used a skeleton key to force the rear door. Jewelry and two suits of clothes were stolen.

J. Nicholson, Mariposa hotel, Ninth and Broadway, reported the theft of $17 from his bedroom.

W. L. Achard, 488 Tenth street, complained that his place was entered and clothing, mirrors and razors valued at $50 taken.

MYSTERY VEILS SUICIDE ATTEMPT

Ferry Building Employe Fails to Explain Cause of Action.

SAN FRANCISCO, Oct. 15.—E. J. Redmond, stableman and foreman of the workshop at the Ferry building, attempted suicide under mysterious circumstances this morning. Redmond went to the superintendent under whom he worked for the Harbor Commissioners yesterday and intimated that he had something on his mind which caused him to fear notoriety and made his request to be allowed to resign his position.

His superior argued him out of his intention and nothing further was thought of the matter until, on his failure to appear this morning, his room was broken into and he was found covered with blood, with a wound in his head, and a pistol by his side. A note addressed to a friend was lying near, and it is expected that later in the day the contents will be disclosed and the mystery cleared.

Redmond was removed to the Harbor Hospital but as the bullet had entered the brain he can live only a few hours.

SOCIETY WOMAN SEEKS DAUGHTER

Mrs. C. Bobs of Santa Rosa Reports Pretty Girl Missing.

SAN FRANCISCO, Oct. 15.—Mrs. C. Bobs, a prominent resident of Santa Rosa, and well known in society in the Sonoma county seat, is at the Fairmont Hotel, having come to this city in search of her daughter, Miss Orella Bobs, who has been missing since October 6.

This morning Mrs. Bobs called at police headquarters, and notified Sergeant Brown that the young woman had disappeared and asked police aid in the search for her. Miss Bobs is 22 years old, extremely attractive and a belle of the smart set in her own town.

The description given the police is 5 feet 2½ inches tall, 115 pounds, grey eyes and auburn hair. She wore a tailor made suit.

Mrs. Bobs was rather reticent speaking of the facts concerning the girl's departure and when an effort was made to communicate with her at the hotel it was learned that she was not in.

WOMAN ACCUSES HIM OF BURGLARY

Walter Barlow Arrested on the Charge of Stealing Sum of $60.

Walter Barlow, charged with having stolen $60 from Mrs. F. S. Hesemeyer, of 726 Sixth street, was arrested last night by Inspectors Richard McSorley and William Emigh, and was arranged before Judge R. B. Tappan, sitting for Judge Smith. Barlow was arrested on description at Third and Broadway last night.

According to Mrs Hesemeyer, she was asleep in her home last week, during the afternoon, when a man entered the place under the pretense of looking for rooms. He came into her room and awakened her by thrusting his hand beneath the pillow to take a key to her escritoire.

Mrs. Hesemeyer started to call for help, but the man threatened her, and she watched while he took $60.

Following the arrest of Barlow he was identified by Mrs. Hesemeyer.

The Brown Shoe Co., ST. LOUIS,

Make Over Million Dollars Gain in shipments past eight months over same period 1911. ($1,005,655.62.) White House and Buster Brown Shoes the leading specialties.

ALL IN READINESS FOR POLICE BALL

Members of Force Polish the Floor at Piedmont Pavilion.

Armed with sand machines, brooms, mops, dusters and other paraphernalia, members of the husky squad on the Oakland police force toiled for several hours today, in getting the floor at the Piedmont pavilion in the pink of condition for the big annual ball to be held there tomorrow night. The floor was washed and sanded and polished and today it shines like a plate glass mirror in readiness for the dance.

While several of the patrolmen were engaged in the unwonted activity of bending their backs and operating with the small end of a broom, others mounted ladders and swung from beams and girders overhead while placing the greens, ferns, palms and other shrubbery to decorate the pavilion. A squad directed by George Green strung electric wires and arranged the scheme of illumination.

The annual benefit ball under the auspices of the Widows' and Orphans' Aid Association is one of the most brilliant functions of its kind and the ball to be held tomorrow night will be no exception to the rule. This will be the fourth annual celebration to benefit the widows and orphans of members of the force, who have been killed in the performance of their duty or who have died while on the force.

The ball will open with a concert at 8:30 tomorrow evening, the grand march being scheduled for 9:15. Mayor Frank K. Mott, who with other members of the council, chief and captains of the department and their wives, will lead the grand march. Chief Walter J. Pettersen will deliver a short address.

The dancing will then commence and will continue throughout the night.

HAS NO PLANS FOR MILITARY POWER

Major-General Wood Would Have Only Businesslike Administration.

PORTLAND, Or., Oct. 15.—Speaking at a banquet in his honor tendered last night by the Portland Chamber of Commerce, Major-General Leonard A. Wood, chief of staff of the United States army, told his hearers to disabuse themselves of the idea that there is any plan on foot to build up in this country a great military power.

"We are only trying to bring about a businesslike administration of the army," he said.

General Wood said the proposition was to break some of the smaller army posts which have outgrown their usefulness.

"The defense on the Pacific Coast is to be divided into three groups," he said. "The first is to include Vancouver barracks, Wash., and the Puget Sound posts. The second is to be at San Francisco, and the third we hope eventually to be located in Southern California.

"The situation on the Pacific Coast is very undesirable at present. Your assurance of protection in the event of invasion by a hostile power is very small.

"Now, to improve this situation, one of two things must be done. Either we must increase the army or we must get troops from the interior stations. We don't want to ask Congress to increase the army. Public sentiment would not permit it."

WOMAN RUN DOWN BY BOY ON WHEEL

SAN FRANCISCO, Oct. 15. — Mrs. Anna Berry of 176 Oak street, was run down by a small boy on a bicycle while she was passing the corner of Octavia and Oak street, at 10 o'clock this morning. The lad was so frightened that he pedaled away. Bystanders pickeup the woman and conveyed her to the Central emergency hospital. She was treated for a lacerated wound of the scalp.

WISCONSIN WOMAN'S FORTUNE

Freed From Pain, Weakness, Terrible Backache and Despair by Lydia E. Pinkham's Compound.

Coloma, Wis.—"For three years I was troubled with female weakness, irregularities, backache and bearing down pains. I saw an advertisement of Lydia E. Pinkham's Vegetable Compound and decided to try it. After taking several bottles I found it was helping me, and I must say that I am perfectly well now and cannot thank you enough for what Lydia E. Pinkham's Vegetable Compound has done for me."—Mrs. JOHN WENTLAND, R.F.D., No. 3, Box 60, Coloma, Wis.

Women who are suffering from those distressing ills peculiar to their sex should not lose sight of these facts or doubt the ability of Lydia E. Pinkham's Vegetable Compound to restore their health.

There are probably hundreds of thousands, perhaps millions of women in the United States who have been benefited by this famous old remedy, which was produced from roots and herbs over 30 years ago by a woman to relieve women's suffering. If you are sick and need such a medicine, why don't you try it?

If you want special advice write to Lydia E. Pinkham Medicine Co. (confidential) Lynn, Mass. Your letter will be opened, read and answered by a woman and held in strict confidence.

TAG DAY FUNDS PUT TO GOOD USE

Improvements at West Oakland Home to Be Shown to Public.

The Oakland public will be given an opportunity Thursday to note the improvements at the West Oakland Home, which the large sum realized from the tag day held some months ago made possible, when the board of managers of the institution will hold a reception from 2 to 5 in the afternoon and from 7:30 to 10 at night.

In the receiving line will be Miss Grace Trevor, president of the organization; Mrs. F. B. Ladd, first vice president; Mrs. Samuel Eva, second vice president; Mrs. Walter Morgan, recording secretary; Miss Katherine Gray, financial secretary; and Mrs. L. A. Delometer, treasurer.

Many other women will assist in making the reception a success, among them being Miss Lou Denison, Mrs. Richard B. Ayer, Mrs. A. M. Beebe, Mrs. F. B. Prussia, Mrs. Henry Mehrmann, Mrs. Abe P. Leach, Mrs. Walter Reed, Mrs. Daniel Webster, Mrs. James Gleason, Mrs. Edward Beardsley and Mrs. J. W. Scotchler.

REV. G. W. WHITE PLANS TRIP EAST

Pastor of the First Methodist Church to Attend Session.

Rev. George W. White, pastor of the First Methodist church of this city, will leave for Cincinnati next Friday, to attend the first annual meeting of the General Deaconess Board of the Methodist church of America.

The board was appointed at the last general conference of the church held recently in Minneapolis. It will have entire control of the deaconess work of the church, which is divided into three parts, including the Methodist Deaconess Association, the Deaconesses work of the Woman's Home Missionary Society, and the work of the German Methodist church deaconesses. The organization numbers several hundred and the appointment of the board to regulate their affairs was deemed expedient. The board includes three bishops and eighteen clergymen and laymen of the church.

Dr. White is the only representative of the board on this Coast. His territory comprises what is known as the Fourteenth General Conference district and includes California, Arizona and Nevada. The conference will open October 24th, and will last for several days. Dr. White will be absent in the East two weeks.

VENETIAN GARDEN AT SADDLE ROCK

Novelty Takes Quick With the Oaklanders; Singing Girls Make Hit.

That Oakland folks appreciate having a metropolitan cafe with the various attractions usually found in the city restaurants is evident from the large patronage which has been given the Saddle Rock since the announcement of the opening of the winter season on Monday last.

Mr. Kisich has introduced a number of the novelties which have been so popular in the leading cafes of the country, such as handsome decorations, singing girls and an enlarged orchestra.

The main dining room of the Saddle Rock has been transformed into a fairy-like Venetian garden, making it a most attractive place for dinner or after theater supper parties.

Another attraction is the introduction of the popular business men's lunch which has now become the one generally patronized in the city of Oakland.

The management of the Saddle Rock is planning to continue the introduction of the novelties, producing something different every week and is to be complimented on its enterprise.

ACTRESS QUITS STAGE AFTER FIFTEEN YEARS

SAN FRANCISCO, Oct. 15.—Fifteen years of almost continuous service in the stock company at the Alcazar Theater came to an end Sunday night when Adele Belgarde, who has been a popular member of the efficient organization during that time, made her last bow to the Alcazar public. She announces that her retirement from the stage is permanent.

There was a pleasing little ceremony after the second act of "The Nigger," in which Miss Belgarde had especially distinguished herself. Thurlow Bergen, the leading man, speaking for the company, presented to Miss Belgarde a beautiful lamp, and she replied most happily. She expressed the wish that her successor might be accorded the same cordial reception which had always been her lot and hoped that the triumphs of the company might be many and lustrous.

In private life Adele Belgarde is the wife of Fred J. Butler, the stage director at the Alcazar. Some years ago he retired from the stage, to make his reappearance only at rare intervals in plays demanding his presence. Their son, David Butler, is beginning his stage career as a member of the company now playing melodrama at the National Theater.

FRIENDS PAY TRIBUTE TO MRS. N. B. LINESBA

The funeral of Mrs. Nannie B. Linesba, who died suddenly at her home, 2541 San Pablo avenue, of heart disease, was held this afternoon at 2 o'clock from a local undertaking parlor. The dead woman is survived by her husband, John M. Linesba, and four sons—Irvan Linesba, a local theatrical man; Wallace W. Mitchell [illegible] Linesba.

PROFESSOR ADAMS GOING EAST.

STANFORD UNIVERSITY, Oct. 15.—Professor E. D. Adams, head of the department of history, has been granted leave of absence by the board of trustees to pursue research work in the government archives at Washington, D. C., on the diplomatic relations of England and the United States. He will spend a portion of each week at Yale university, where he will deliver a course of lectures on American history.

Hale's GOOD GOODS — Oakland Store

Standard Silk Gloves, "Seconds," in a Great Sale About ½ Off

One of Oakland's greatest Silk Glove sales this year begins tomorrow when we offer over 2000 pairs of Standard Silk Gloves far below regular prices--just about ½ Off.

Consider that these are gloves of the finest quality, a famous, national make. They are "seconds"; that is, they have slight imperfections, which accounts for the sacrifice in price. But many of the imperfections can scarcely be noticed by the unpracticed eye, and they nowise affect the beauty, quality of silk nor wearing quality of the glove.

Come tomorrow—when the doors open at 9 o'clock, and make your selections from the best pairs.

50c Gloves — Short, two-clasp silk gloves in white, black, navy, gray, champagne, brown or tan. Sale Price **29c pr**

75c and 1.00 Gloves — 12 and 16-button length and short silk gloves in white or black and a few colors. Price. **50c pr**

1.25 and 1.50 Gloves — Long 16-button length silk gloves with Paris Point stitching. A wonderful selection in black or white. Sale price.... **68c pr**

To 2.50 Gloves — 16-button length silk gloves, plain or heavy embroidered, in white, light blue, pink, brown and a few in black. Price **98c pr**

Special Price---69c---on New Pictures

A splendid selection of carbon effects in copies of world-famous paintings, including "Christ in the Temple," "The Doctor," "Avenue of Trees," "Sir Galahad," "St. Angelo," "End of Day," and "Dante Mourning the Loss of Beatrice." Come in handsome satin gilt or satin oak frames, averaging 13½x17 and 12x22½ inches. 69c each.

People Are Always "In" To Long Distance

A Long Distance telephone call causes instant attention. You reach your man at once and in a direct, personal way.

Long Distance has supplanted letter writing to a great extent---and for many purposes, the telegraph. You don't have to wait for an answer, and you send your message and get its reply for one price.

Many mistakes and Misunderstandings occurring through other means of communication are avoided through the use of Long Distance.

Travel, time, energy and Money are saved by using Long Distance.

THE PACIFIC TELEPHONE AND TELEGRAPH COMPANY

BELLAMY STORERS IN NEW YORK FROM EUROPE

NEW YORK, Oct. 15.—Mr and Mrs. Bellamy Storer were aboard the steamship Rotterdam, which arrived yesterday. Storer was formerly Embassador to Austria-Hungary and the Storer-Roosevelt correspondence is not forgotten.

"I have not a word to say," he said, "except to announce that another vote for Taft has arrived."

CALIFORNIA POSTMASTERS.

WASHINGTON, Oct. 15.—M. Barnhart was appointed postmaster yesterday at Defender, Cal., vice E. McKenzie, resigned. California postmasters commissioned yesterday were: S. M. Holbrook, Cardiff-by-the-Sea; Charles W. Million Richville; Eltha Davis, Seven Cedars; E. L. Lang, [illegible] offices, except Vista Grande.

A postoffice has been ordered established at Craig, Alaska.

ECZEMA CURED IN 10 TO 30 DAYS.

The Paris Medicine Co., 2634 Pine street, St. Louis, Mo., manufacturers of Laxative Bromo Quinine, have a new and wonderful discovery (GROVER'S SA-NARE CUTIS) which they guarantee to cure any case of ECZEMA, no matter of how long standing, in 10 to 30 days and will refund money if it fails. GROVER'S SA-NARE CUTIS is perfectly clean and does not stain. If your druggist hasn't it, send us 50c in stamps and it will be sent by mail.

DEIHL'S Hair Store

Hair Switches, Pompadours, Transformations, old ladies' Parted Half Wigs, and every style of hair goods to select from. Large line of leather goods and novelty jewelry.

Hair Dressing, Shampooing, Dyeing, Manicuring and Facial Work done by experts only. Latest and most Sanitary Equipment.

469 14th Street Between Broadway and Washington

ANNEXATION IS THEME.

Thursday afternoon, in the social hall at Plymouth Center, under the auspices of the Woman's Club, the annexation amendment will be discussed. W. C. Sharpstein of San Francisco will speak in favor of the amendment and James T. Montgomery against it.

Fortunes In Faces.

There's often much truth in the saying "her face is her fortune" but it's never said where pimples, skin eruptions, blotches, or other blemishes disfigure it. Impure blood is back of them all, and shows the need of Dr. King's New Life Pills. They promote health and beauty. Try them. 25 cents at Osgood Bros.

MY WAY. OLD WAY.

My Latest Improved Extension Shoe

Is the lightest and most comfortable appliance on the market for shortened limbs and can be worn in any stock shoe without detection. I guarantee satisfaction or money refunded. My prices are reasonable. State your shortage and send for prices.

H. M. Rittenberger, 510 12th St., Oakland. Truss Factory Established 1900.

REDUCED RATES TO ALAMEDA COUNTY FAIR

Alameda County Fair will be celebrated at Pleasanton, October 22 to 26, inclusive, and tickets will be on sale at reduced rates on above dates, final return limit October 27 from San Francisco, Oakland, Oleo, Willows, Roseville, Fresno, San Luis Obispo and intermediates including branch line. There will be large exhibits of horticultural and agricultural products. Prizes given stock and many other attractions. See Southern Pacific agents for additional information.

HEART---TRIBUNE'S PAGE FOR WOMEN---HOME

Society

MRS. S. B. ROSS, A LOCAL MATRON, WHO HAS BEEN ENTERTAINED BY MANY IN THE BAY CITIES.

MRS. MARY GREEN COWING, and Mrs. [illegible] were joint hostesses today at a bridge tea, the club rooms [illegible] in Alameda when Oakland [illegible] entertained at the card tables, bridge being the chosen game. The rooms were adorned in a profusion of oak leaves, yellow chrysanthemums, coreopsis and dahlias.

Assisting in receiving the guests were Mrs. [illegible] Mrs. M. [illegible] Eaton [illegible]

On next Thursday [illegible] hew, the pretty [illegible] William Richard Cobb, will be given an afternoon by Miss Hope Mathews of [illegible] Mayhew has a host of friends in local society. Her wedding takes place on October 26, and will be a brilliant function.

WELCOMED TO OAKLAND.

Colonel Baker who is in charge of the exhibits of the Panama-Pacific exhibition from New York, and Mrs. Baker who are staying at the Claremont Country Club, are being given a warm welcome by society.

RECEIVING CONGRATULATIONS.

Mr. and Mrs. Harold Baxter are rejoicing over the advent of a small daughter in the family.

DELIGHTFUL RE-UNION HELD.

A delightful re-union of members of Bishop Whitaker's School for Girls, was held at the home of Mrs. Henry Patey on Clinton avenue, Alameda, Sunday, October 13.

Bishop Whitaker of Nevada, later of Pennsylvania, established the first college in the state of Nevada. It was located in Reno, when that city was little more than a town. A number of wealthy residents of Nevada assisted the Bishop financially in its establishment, among whom were the Sharons and the I. L. Requas of Piedmont who were life long friends of the bishop and his wife. Mrs. Requa entertained the club at her home on the occasion of the last visit of Bishop Whitaker and his wife to the coast.

The members of this school who are located in the bay cities hold semi-annual reunions at the home of members on the Sundays nearest May 10, the birthday of the bishop, and on October 12, Founders' Day.

The president of the club is Mrs. O. H. Harshbarger; Miss Mary McCormick of San Francisco is secretary.

Those present at Sunday's reunion were:

Mrs. Sallie Foster Harshbarger, San Francisco; Mrs. [illegible] Young, San Francisco; Mrs. Benora Davison Land, San Francisco; Miss Mary Sterns McCormick, San Francisco; Mrs. Theresa Eisenmann Quiesser, Oakland, Libbie Lufkin Bolton, San Francisco; Carrie Melley Botts, San Francisco; Dr. Emily Hartman, Berkeley; Laura Stackhouse Patey, Alameda; Lulu Ludlow Leete, Piedmont; Lutie Foster Cross, Alameda; Ollie Longabaugh Corbus, Alameda; Mrs. M. F. McCormick, honorary member.

Miss Virginia Harshbarger, Miss Helen Leete and Miss Grace Patey, daughters of members were present as guests.

TO RETURN THIS WEEK.

On return this week of Mr. and Mrs. Jesse Knowles from the Hawaiian islands, where they have been passing their honeymoon, cards will be sent out for many compliments in her honor. Miss Isabelle Scupham and Miss Loretta White are arranging affairs. Mrs. Knowles was formerly Miss Ida Grossmayer. The couple will build a home in Piedmont.

COMPLIMENTARY AFTERNOON.

Mrs. Milton R. Johnson will open her Claremont home Thursday for a card party in honor of Miss Mary Smille, whose wedding will take place some time in December at the family home in this city.

TO PRESENT FARCE.

Tonight a three-act farce, "What Happened to Jones," will be presented at the Claremont Club by the members of the dramatic section. Those who will take part are Mrs. William F. Kett, Mrs. J. I. McCauley, Mrs. John C. Black, Miss Janet Torrey, Mrs. W. T. Wood, Mrs. J. A. Bartlett, F. G. Russ, Ernest Tanner, H. A. Thornton, E. de Reynier, Roger Sinclair, W. F. Kett and H. J. McGowan.

TOURING EUROPE.

Mr. and Mrs. Ernest McClandish who have been touring Europe for five months will leave for their Alameda home next Saturday. [illegible] members of the party which went abroad with Rev. F. S. [illegible]

TO WED TODAY.

Miss Zena Pearl Brown and Charles Williams Burckhalter will be married today at a quiet wedding at the home of the bride, 51 Hamilton place, by Rev. George W. Worth, pastor of the First Methodist church. There will be no attending parties being present. After the marriage the couple will leave for a honeymoon trip to Southern California. On their return they will be at home in Oakland after November 1.

The bride is a daughter of Mr. and Mrs. E. F. Brown. Until a few months ago the family resided at 2215 Fulton street, Berkeley, and were well known in the college town. The bridegroom is a traveling agent. He is a son of Charles Burckhalter, assistant at the Chabot Observatory, and resides with his parents at 1438 Linden street.

RECENT DANCE IN PIEDMONT.

Miss Grace M. Pleasants was the guest of honor at a dancing party given recently at the home of Mr. and Mrs. F. W. Willis, in Piedmont. Those present were: Miss V. Canty, Miss G. Richards, Miss M. Millward, Miss Ora Howard, Miss Claire Griffin, Miss Ruth Griffin, Miss Ethel Reedle, Miss Mable Howard, Miss Hazel Verrue, Miss Dorothy Mess, Miss M. Norton, Miss Jo Winegar, Miss Mae Fitzpatrick, Miss Lenore Peet, Miss Helen Peet, Miss Grace Pleasants, Elmer Church, Leslie Hobson, Arthur Melberg, Charles Humphries, Carter Richards, Marion Richards, Floyd Howard, Harris Cooper, Ray Clayton, Howard Norton, Frank Engenspergen, Earl Davies, Ralph Meyers, Howard Willis, Harry Peet, Harvey R. Olds.

TO GIVE LUNCHEON.

Mrs. F. W. Willis will give a luncheon in honor of her sister, Mrs. A. P. Pleasants, on Friday, October 18. Covers will be laid for sixteen.

Mrs. A. P. Pleasants of Winters, is to take apartments in Berkeley for the winter.

TO GIVE RECEPTION.

Mrs. F. A. Berlin will give a reception on October 26, when she will present her daughter, Miss Valerie Berlin to society. Several hundred bay city folk will call at the Berlin's spacious home in Alameda.

In the receiving line will be Mrs. James L. Crittenden, Mrs. Austin Scott, Mrs. Milton Price, Mrs. Benjamin Sherman and Miss Ethel Parker.

TO GIVE LUNCHEON.

Miss Helen Young has asked 25 friends to be her guests at luncheon at the Carlton Hotel in Berkeley on Saturday.

Miss Young is the fiancee of Professor Tracey Crawford of the department of astronomy at the University of California.

The Delta Delta Delta sorority is planning to give several affairs in honor of Miss Young.

TO BE DANCE HOSTESS.

Miss E. Cooley will give a dance on Friday night. Twenty-five of the younger set have been bidden to the home of her parents, Mr. and Mrs. W. W. Cooley in Alameda.

TO GIVE DANCE.

Invitations have been issued for two dances to be given in the hall of Miss Horton's private school. The first will take place on November 16. Those who will be chaperons are Mrs. A. C. Posey, Mrs. C. W. Morrison, Mrs. Oliver Orrick, Mrs. J. B. Farrell.

SATURDAY NIGHT CLUB.

The Saturday Night Club will give its second dance on the evening of November 2 at Ebell Hall.

ON MOTOR TRIP.

Mr. and Mrs. George F. Greenwood are enjoying a two weeks' motor trip through southern California.

BRIDAL PARTY ENTERTAINED.

The members of the bridal party of the Johnson-Brinckerhoff wedding were entertained at an elaborate dinner on Saturday evening by Miss Irene Schwere at the Webster street residence of her aunt, Dr. Pauline Nusbaumer. Among those who gathered about the daintily appointed table were: Miss Ethel Johnson, Miss Charlotte Hurd, Miss Elizabeth Orrick, Elizabeth Wilcox, Irene Schwere, Dorothy McNight, Elliott Johnson, Porter Shaw, Everett Cornell, Henry Snell, Alvin Powell, Elmer Brinckerhoff.

TO GIVE RECEPTION.

About 500 invitations have been sent out for the large reception which the West Oakland Home will give on Thursday afternoon from 2 to 5 o'clock in the afternoon and from 7:30 to 11 in the evening. The home has been newly renovated. A musical program will be given and a committee will escort the company over the building.

In the receiving party will be Miss Grace Trevor, Mrs. J. A. Mills and Mesdames Walter Reed, J. E. Stevens, L. A. Beretta, Fred Reed, H. D. Rowe, Charles Heessman, S. J. Eva, F. B. Ladd, Miss Lou Dennison.

OAKLAND KIDS WILL MAKE HOLIDAY TRINKETS

The Oakland Playground Department will hold its second annual gift-making contest this winter. The exhibit will be held this year on Saturday, December 14, at Mosswood Park. Any boy or girl in Oakland may enter the competition by placing on exhibition a toy or present made by himself or herself. All exhibits must be in by Friday, December 2nd.

The contest is for the purpose of encouraging children to make their own Christmas gifts.

Prizes in the shape of diplomas will be awarded in each of five classes for the best workmanship, best idea, greatest ingenuity and most artistic gift. [illegible] the other exhibits, which in the opinion of the judges show special merit. All toys will be returned to the owners after the exhibit. The five classes are: A, mechanical toys, including engines, [illegible] wagons, autos, boats, balloons, musical instruments; B, games of all kinds; C, puzzles made of wood or paper, hidden pictures, matched parts; D, dolls and doll dresses; E, paintings, decorated brass, burnt wood, postcards and needlework.

A Skin of Beauty is a Joy Forever.

DR. T. Felix Gouraud's Oriental Cream or Magical Beautifier.

[illegible]

Gouraud's Cream [illegible]

FERD. T. HOPKINS, Prop., 37 Great Jones Street, New York.

WOMEN IN THE NEWS

VOW NOT TO BUY NEW FINERY UNTIL 1915

New York Suffragists to Wear "Referendum Clothes" as Loyalty.

NEW YORK, Oct. 15. Suffragists in large numbers have vowed not to buy a stitch of new wearing apparel until the suffrage amendment has been duly turned over by the Legislature to the voters of New York state in 1915.

"I suppose some of us will look pretty dowdy before November, 1915," said Miss Harriet Stanton Blatch, the originator of the plan. "But whenever anyone makes any remark about our appearance we can say that our husbands are not paying for anything of that sort. We are saving our money for votes. At the same time we have time to decorating our persons we will turn over to the treasurer of the woman's political union, and we hope by this means to raise an imposing fund for our campaign.

"We are having some purple, white and green pledge cards printed which we will send to all our members and to other suffragists as well. Those who sign them will have to forego not only frocks and millinery, but also the pleasure of buying Christmas gifts, wedding gifts and birthday gifts for their friends. The pledge isn't an easy one to keep, but no victory worth having is won without sacrifice."

To Go on Stage

SAN FRANCISCO, Oct. 15.—Miss Enid Gregg, society's talented amateur prima donna, whose fame as a singer and dancer has grown with each successive year of smart set productions, is going to start this season by becoming a regular "actress."

For the first time in her brilliant career on amateur stages Miss Gregg is going to play in straight comedy. She has the leading role in a playlet written especially for her by society's young playwright, Felton B. Elkins.

The skit will be produced in the St. Francis Hotel ball room on October 31, in conjunction with the entertainment arranged by Miss Clara Alexander, the southern character singer.

Elkins has modeled his play from the idea suggested in one of Bernard Shaw's works, "Fannie's First Play." There are Miss Gregg, Mrs. George Armsby, Willard Barton and the author himself.

Those who have peeked in at rehearsals say that Enid Gregg will score a great hit on the 31st. They say she has proven emphatically that her cleverness on the stage is not confined to her feet and her throat, but that she can act every bit as well as she can dance and sing.

With the members of his cast in mind the young author has put amusing lines in their mouths which cause them to ridicule themselves and each other. He has been equally frank in his descriptions of their roles.

"Nadina," interpreted by Miss Gregg, is said to be "very tall and very thin and very proud of her Burne-Jones figure.

"She is nervous, not because she is ever self-conscious, but because of her impatience with men and manners of the present. She is a thinker, and like many thinkers is given credit for having read more than she has. Palmists go quite mad about her hands; but to most people they are simply long and slim, with artistic tapering fingers—of course she wears no rings. Upon seeing her any one would call her lavishly pretty; upon knowing her every one would forget even that."

Such is the person, described from real life that Miss Gregg must be on the stage. Hers is a "straight" part.

Tell Their Woes

WHITE PLAINS, N. Y., Oct. 15.—During the trial of the suit for separation brought by Mrs. Esther Primrose against her husband, George H. Primrose, the minstrel, before Supreme Court Justice Keogh at White Plains, Mrs. Primrose accused her husband of deserting her and of cruel treatment.

Primrose took the witness stand and counteracted by declaring that his wife had struck him in the face and that too many gin rickeys made her rave at him.

Mrs. Primrose said that her husband is worth $100,000, but he says he is not worth one-tenth of that and that his wife owns one-half interest in his property.

Mrs. Primrose swore that Albert Primrose, the brother of the defendant, was the cause of all her unhappiness, because her husband insisted on his staying in their house at Mount Vernon.

"Albert was constantly intoxicated," said Mrs. Primrose, "and he was insulting and abusive to me. Once he pointed a revolver at me and said that he would separate me or else kill me and kill himself."

When she was asked if she did not strike Primrose when he showed her a picture of a little girl she replied: "I simply gave him a love tap."

Breaks Records

CHICAGO, Oct. 15.—Telling her that she did not know how to cook, Charles Steckley, a clerk employed by a local wholesale house, left his wife last August for the forty-seventh time. The couple have been married six years.

"That sounds like the record," remarked the judge after she had told her story in court where Steckley was arraigned on a charge of wife abandonment.

Steckley admitted his record. He was committed to Bridewell when he told the judge he would not contribute to the support of his wife and children.

Mrs. Wilson Denies

PRINCETON, N. J., Oct. 15.—Annoyed by [illegible] that she had spent several hundred dollars each for elaborate costumes for the winter season, Mrs. Woodrow Wilson yesterday gave out for publication a list of the actual purchases made during a recent shopping trip to Philadelphia.

The expenditures aggregated $140.64. [illegible] the only basis for the story, she said. Her purchases consisted of two silk-and-wool gowns, one chiffon waist, material to repair two old gowns and two pairs of gloves.

W. C. T. U. ELECTS SEVEN CONVENTION DELEGATES

SACRAMENTO, Oct. 15. — Seven delegates and ten alternates were elected at yesterday's session of the State Women's Christian Temperance Union to attend the national convention of the organization at Portland. The delegates chosen are Mrs. Edith Moulton of San Joaquin county, Mrs. M. M. Elmore of Stanislaus, Mrs. Helen Cartwright of Alameda, Mrs. Rachael Bartholomew of Tulare, Mrs. P. H. Truax of Tri-County Union, Mrs. Clara Southard of Alameda and the Rev. Mrs. Mary M. Bowen of Sacramento.

A resolution was adopted urging a favorable vote on constitutional amendment No. 3 permitting banks to accept as security irrigation district bonds.

SECRETARY OF STATE LEAVES FOR PORTLAND

SEATTLE, Oct. 15.—Secretary of State Knox departed for Portland shortly before noon today. He will address a Republican mass meeting in Portland tonight and tomorrow will leave for Washington. Reports that Knox proposed to make campaign speeches in California are unfounded.

ENHANCES BEAUTY

The youthful, lovely complexion that nature gave you will be enhanced by just a touch of

CARMEN
Complexion Powder

Try it and see—Carmen will not rub off until you remove it, nor lose its delicate fragrance. Refined people use CARMEN exclusively—for it DOESN'T "SHOW POWDER."

Here's one good reason CARMEN benefits the skin instead of injuring it—it's different from other powders.

FOUR TINTS: White, Pink, Flesh and Cream—at your Druggist or Department Store—Toilet Size 50c.

Carmen Cold Cream

for rough, irritated skin—snow-white—delightfully. 25c and 50c.

Stafford-Miller Company,
515 Olive Street, St. Louis, Mo.

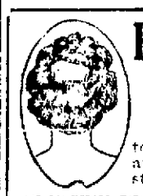

Hair Goods
REDUCED PRICES

to let you know that I am in business here to stay.

value $1.50	75c
LARGE CLUSTER, Value $4.00	$2.50
WAVY SWITCHES, value $1.50	98c
WAVY SWITCHES, value $3.50	$1.98

Do not hesitate about calling whether you intend to buy or not.

Comb's "Daylight" Hair Shop
Mercantile Floor
519 14TH ST. Phone Oak 3688

French and American Women

By LILLIAN RUSSELL

Copyright, 1912, by Lillian Russell.

A WOMAN just returning from Paris is enthusiastic over the fact that the French women who are striving to be beautiful "eat sparingly, drink sparingly, walk considerably, dream never and gossip not at all." There is nothing remarkable in these rules. The first three of them are the strictest rules for preserving beauty the world over. To "dream never" is beyond human power to control. But naturally if women eat sparingly they sleep soundly and rarely dream. "Gossip not at all." That depends upon what is called gossip. Discussing people and clothes is a form of gossip that is delightful to both sexes. I would say "slander never," for slander is as hurtful to the slanderer as to the slandered. The woman states that "the sallow complexions that you see in America are never seen in Paris." Here I must defend my American sisters, for although the majority of our women neglect their regime of exercises and beauty rules, they are as a nation more healthy looking than the French women.

I have been abroad a great many times and have made it a rule to observe the women there as compared to our own. I have found women with beautiful complexions only in the country among the working classes. I never saw a naturally beautiful complexion upon any woman in Paris. And I have visited the homes of women who never saw the interior of the restaurants, who live a perfect home life. The French women as a class do not walk much. Cab fare is so cheap that they generally take a taxi and get to the shopping district, and then walk just a few blocks. The women who walk properly for health and beauty must walk out of the city, through country lanes and on the turf and walk long and hard.

Beauty and youth is not a matter of country, but of conditions, and it is as apt to be found in the fisherman's hut as in a palace. "Drink sparingly." I would say drink plenty of water. In fact, all physicians will tell you to drink a pint of pure water an hour or two after each meal to clear the complexion.

Sallow skins may be made pink and white by perfect exercise and diet. Just a couple of miles of walking on a dirt road under shady trees. A milk and egg diet, or, if milk does not agree with you, a carrot diet may be better, or an oatmeal diet for a couple of weeks. There is seldom a real excuse for a sallow complexion if one has the desire to cure the defect. American women, as a class, are far ahead of any country for beauty of face and form. The speed we cultivate has its advantages, as it does not allow stagnation or disintegration. My five rules for health and beauty are: Eat just enough, drink only water, walk two or three miles each day, sleep eight hours, slander never. Remember, beauty is not a matter of age or place; it is a condition.

Lillian Russell

LILLIAN RUSSELL.
Copyright Photo by Schloss, N. Y.

Answers to Queries

CLARISSA—By green vegetables are meant spinach, tomatoes, green peas, beans, corn, squash, egg plant, rhubarb, cucumbers, watercress, lettuce, cauliflower, cabbage, asparagus and celery. The greatest care should be taken to secure these vegetables perfectly ripe and fresh. A large part of their bulk consists of water and pulp, but their strong characteristic flavors make them valuable appetizers. There is little to be feared from them on the score of indigestion if they are masticated to a creamy pulp. As to their medicinal effects, spinach and other greens are rich in iron. Green corn is a marked laxative. Lettuce and celery have a distinctly sedative effect on the nervous system.

SHORTY—There is nothing that will make you taller. Eat plenty of nourishing food and exercise in the open air. This is about all you can do. If you are still young you have plenty of time to grow.

ROSE—There is nothing that will change the shape or color the eyes. Don't, whatever you do, attempt to put anything into your eyes. The eyes are too precious to tamper with. You must be exceedingly careful in applying the vaseline to the lashes so that you don't get any of it into the eyes. Use the yellow vaseline and apply with a small camel's hair brush. This is better than applying it with the fingers.

G. L.—The first thing is to look well to your diet; the next important thing is to take plenty of exercise. Do not eat any rich pastries, greasy meats or sweets, nor starchy foods. Walk at least three miles a day or five miles if you can. Rolling is good for reducing the hips. If you wil send me a stamped addressed envelope I shall be glad to send you a dietary for reducing flesh and the rolling exercises for reducing the hips.

ROSIE—I do not believe in internal remedies for beauty ills. It is slow, tedious work to reduce the bust, but you must have patience if you wish to succeed. I cannot print the formula for reducing the bust on account of lack of space, but shall be glad to send it to you upon receipt of a stamped addressed envelope.

MISS S. M. J.—I cannot give you advice on the physical condition of the body nor tell you the symptoms of diseases. You will have to consult your physician in regard to the matter.

N. M. P.—If you are a girl you can cover up the defect by dressing your hair low over your ears. However, if you are a boy you cannot hide it so easily. At night tie a cloth over the ears so that they will lie flat against the head. In time they will stay this way. However, you must have patience if you wish to succeed.

OAKLAND'S BOYS AND GIRLS

HERE IS BOY OF 7 WHO KNOWS ALL LINES OF PLAY

Lauren Pullman, the youngster who plays the role of Little Peter in "Passers-By," one of the great plays of last season, is only 7. What he does not know about the lines of the play, either of his own part or that of any of the other players, is said not to be worth learning.

This faculty of memorizing every line of a play by the child of the stage is generally remarkable. The older actor will know the lines of his part and some of the lines of those who have scenes with him, but the stage child, as a rule, knows the manuscript from "cover to cover." Yet he learns his own part by having it read to him over and over again. Lauren was with "Passers-By" last season, and during rehearsals it is related as having been amusing to hear the stage manager ask the little one about some matter of "business."

"Does So-and-so cross here, Lauren?" was always answered as promptly and rightly as if the question had appertained to his own part.

Lauren's mother travels with him and Mr. [illegible] has provided a special tutor who looks after his education and gives him his lessons each day. The boy is said to be a very apt pupil.

Just at the present time Lauren is much interested in the electrical devices about the stage, and when he grows up, declares that he will by all means be an electrician.

HIGH SCHOOL GIRL TALENTED PUPIL

MISS MUSA EVANS.

Musa Evans is a brilliant linguist and has become quite proficient in German, advancing beyond the other members of her class. She is also talented in music and a gifted musician. She is a pupil at the Intermediate High School.

"HEADS OF FAMILIES" INTERPRETED BY LAW

SACRAMENTO, Oct. 15. — In a lengthy opinion prepared by the Attorney-General, received by Edward Hyatt, State Superintendent of Public Instruction, relative to changing the location of a high school in Plumas county, "heads of families" are interpreted to be "parents, guardians or those in direct control of children under 17 years of age." The law provides high school districts can be changed by a two-thirds vote of "heads of families."

BOY SHOOTS OFF HIS ARM WHILE HUNTING

SEATTLE, Oct. 15.—When Louis Penz, 17 years of age, accidently shot off his left arm below the elbow while hunting yesterday, he coolly called to a companion and after binding the wounded member with a handkerchief, walked more than a mile to a farm house, where a wagon was obtained and he was taken to a hospital.

GIRL IS HOSTESS AT ANNIVERSARY PARTY

Bonita Gardiner was hostess at a "little folks" party Saturday afternoon at the home of her parents, Fifty-second and West streets, the occasion being the celebration of her sixth birthday anniversary.

The afternoon was spent with a delightful musical program and games, after which a dainty luncheon was served.

The house and table were prettily decorated in pink and white flowers. A large birthday cake graced the center of the table illuminated by six pink candles.

Those who attended the party were Esta Goldwater, Lillian Goldwater, Margaret Sendner, Alta Rhode, Grace Lee, Frances Shephard, Alita Housacker, June Beever, Wellington Loyd, Carol Green, Ethel Green and Jeanette Morris.

Healthy Mothers

Women who bear children and remain healthy are those who prepare their systems in advance of baby's coming. Unless the mother aids nature in its pre-natal work the crisis finds her system unequal to the demands made upon it, and she is often left with weakened health or chronic ailments. No remedy is so truly a help to nature as Mother's Friend. It relieves the pain and discomfort caused by the strain on the ligaments, makes pliant those fibres and muscles which nature is expanding, and soothes the inflammation of breast glands. Mother's Friend assures a speedy and complete recovery for the mother, and she is left a healthy woman to enjoy the rearing of her child.

Mother's Friend

Mother's Friend is sold at drug stores. Write for our free book for expectant mothers.

BRADFIELD REGULATOR CO., Atlanta.

SECOND SECTION

Oakland Tribune.

CLASSIFIED PAGES

VOL. LXXVIII. OAKLAND, CALIFORNIA, TUESDAY EVENING, OCTOBER 15, 1912. No. 56.

STUDENTS OF THE UNIVERSITY WILL FIGHT PLOT

COLLEGE MEN TO WORK FOR LEAGUE

AMENDMENTS TO BE BEATEN DOWN

Anti-Consolidation Sentiment Sweeps State, Assuring November Victory.

Chambers of Commerce Unite in Common Cause of Preserving Independence.

Students of the University of California will gather this evening at the headquarters of the Alameda County League for the purpose of organizing to defeat the proposed constitutional amendment. A number of them have taken up the campaign enthusiastically. Those students who live in the cities which San Francisco proposes to annex are pledging themselves to vote and work against the amendment, while many who live in the interior of the state will carry on a campaign of letters to their relatives and friends. This evening's meeting will be conducted by De Ver McLaren, '03, and F. H. Bartlett, '97, University of California alumni, who are working with the Alameda County League for the defeat of the amendment.

LOS GATOS IN LINE.

The Los Gatos Chamber of Commerce has placed itself squarely on record against the proposed amendment. I. H. Clay of Oakland addressed that body last night, and at the conclusion of his speech against the annexation amendment the Chamber passed a resolution endorsing the movement started by the east bay cities against the amendment and pledging itself to do everything in its power to help Oakland to defeat San Francisco's grabbing scheme. The members of the Chamber of Commerce made the same pledge individually.

Clay also spoke yesterday afternoon before the Women's Civic Improvement Club of Los Gatos, where he was enthusiastically greeted. The women's organization also passed resolutions pledging its support to the fight against the proposed amendment.

RAILROAD INFLUENCE.

Senator Frank W. Leavitt held a meeting last night at the headquarters of the Alameda County League with a number of prominent railroad organizations, and succeeded in interesting them greatly in the campaign against the proposed amendment whereby San Francisco hopes to gobble up Oakland. While none of the organizations will take official action, a great number of the members, and especially the most influential ones, have promised to work strenuously to beat the amendment.

The ladies of the Twentieth Century Club of Berkeley held an enthusiastic meeting this afternoon at Unity hall, where Professor W. E. Gibson spoke against the adoption of the amendment.

Thursday afternoon the ladies of Providence Hospital Association will meet at the home of Mrs. Thomas Hogan for the purpose of discussing the proposed amendment.

On Friday the home of Mrs. Isaac Requa, in Piedmont, will be thrown open for a meeting in the interest of the campaign against annexation. The ladies of Piedmont have taken up the fight enthusiastically, and have pledged themselves to return a heavy vote against the measure.

There will be a meeting in Golden Gate Friday evening under the auspices of the Golden Gate Women's Club, at which Assemblyman F. M. Smith will speak against the amendment.

Next Monday the ladies of the Melrose Center will hold a meeting at the Melrose school, at which Professor W. E. Gibson will deliver an address against the amendment.

FROM REDWOOD CITY.

San Mateo county is by no means acquiescent to the scheme of San Francisco politicians to annex the southern end of it by means of the proposed constitutional amendment. The Redwood City Times-Gazette, in a vigorous editorial, says:

"There are some objectionable features in the proposed constitutional amendment whereby San Francisco and Los Angeles hope to be enabled to annex contiguous territory that should appeal especially to the voters of the interior of the state. In particular, if these two cities, if permitted to gobble up the large and thriving municipalities in the neighborhood, as they wish to do, would almost control by themselves the political situation. They would have thirty-eight out of eighty members of the assembly, and they would have nineteen out of forty members of the senate. It would be an easy matter for them to "swap" for a couple or so of extra votes, and thus dominate the situation. The effect on the interior may be appreciated. We would be at the mercy of the two big cities of the state, and we would have to go down on our knees for whatever we might want from the state government.

"Furthermore, the dominant element, if such a situation should come to pass, would consist of city politicians, and experience has taught us that such are lower in their standards than those of smaller communities, where candidates are better known to the voters and must stand a closer scrutiny. The experience of Greater New York should be a lesson to us. If we do not similar conditions to come about here, a state ruled by such an organization as Tammany, it behooves us to defeat the proposed constitutional amendment. It is the sixth on the list as the ballot will be printed."

Other editorial expressions are:

Napa Register—"The amendment makes the creation of a city of not less than 350,000 people a sine qua non, and it is therefore special legislation, discriminating against all the small cities and in favor of the two big cities, Los Angeles and San Francisco."

Woodland Mail — "The meeting (Oakland's flying squadron) should be well attended by Woodland, Yolo county, people, who, when they learn the facts of the situation, will probably vote against the scheme as a unit."

EDITORIAL UTTERANCES.

Napa Journal—If the amendment is adopted no community in Northern California can form a consolidated city and county government except by joining to San Francisco.

Woodland Democrat—So far as we have heard any expression of opinion, the sentiment in Yolo county appears to be practically unanimous against the amendment.

Watsonville Pajaronian—The power that Tammany exerts in the legislature of the state of New York would find more than a counterpart in the controlling influence San Francisco would have or acquire in the legislature of California should this colossal scheme of consolidation of bay cities be imposed on the people of this state in the coming election. Don't forget on the 5th of November to vote against this grasping scheme.

Woodland Democrat—The people of this county, so far as there has been any expression of opinion, are opposed to the amendment.

Other newspapers of the interior of the state which have come out strongly against San Francisco's grab scheme are the following: Bakersfield Californian, Tulare Advance, Palo Alto Times, Hollister Free Lance, Santa Cruz News, Stockton Independent, Porterville Messenger, Santa Barbara News, Vallejo Chronicle, Pacific Grove Review, Ventura Democrat, Sacramento Star, Santa Cruz Sentinel, Norwalk Call, Riverside Enterprise, Richmond Record-Herald, Pasadena News, Middletown Independent, Richmond Independent, Fresno Republican, Petaluma Courier, Napa Journal.

Oakland Stage Employes Fight Great Conspiracy

At the last regular meeting of Oakland Local, No. 107, International Alliance of Theatrical Stage Employes, the following resolution was unanimously adopted:

"Whereas, Certain interests in the city of San Francisco have had the proposed constitutional amendment on annexation framed for the purpose of allowing San Francisco to annex the city of Oakland to the city of San Francisco and thereby appropriate all the properties now owned by the city of Oakland and practically confiscate her waterfront; therefore, be it

"Resolved, That Oakland Local, No. 107, International Alliance of Theatrical Stage Employes of the United States and Canada, opposes the adoption of the amendment to the constitution dividing counties of the state of California, and we do hereby denounce the proposed amendment, and pledge ourselves to vote against it, as also to do all in our power to defeat the amendment, and a copy of these resolutions be forwarded to the Chamber of Commerce and the press of the city of Oakland.

"E. J. ANDERSON, President.
"WILLIAM DAUL,
"Secretary-Treasurer."

I Asked a Clubwoman

How does the new woman get her amazing fund of musical lore?

"There's no mystic formula," she said; "my BUNGALOW PLAYER-PIANO keeps me posted on the modern and classic masters. This enables me to write intelligently on the topic assigned me."

This busy clubwoman accepts the advice of the best authorities, who endorse the BUNGALOW PLAYER-PIANO as a means of culture. She is a center of refining influences.

The BUNGALOW PLAYER-PIANO has every essential advantage of the more expensive players.

And we will take your "never-played" piano in part payment.

THE BUNGALOW PLAYER PIANO plays the full scale, 88 notes—plays all "standard" music rolls — full, round, rich, mellow tones — selected materials — best workmanship — automatic guiding device — durable sound — every valuable improvement — free library of music rolls. Price $485—terms $2.50 per week.

Eilers

1448 San Pablo Ave., Opp. 15th St., Oakland.

'SCHOOL BOARD NOT PAWN,' HE SAYS

G. W. Frick Would Not Leave Reorganization to the Legislature.

Declares, in Theory, He Is Opposed to Free Text Books.

"If there is to be any reorganization of the state school board the manner of such reorganization should be specified in the constitutional amendment and not left to the unrestricted power of a state legislature, which may make a political pawn out of the board."

This is the flat-footed declaration of County Superintendent of Schools George W. Frick, who was questioned yesterday concerning his attitude toward the constitutional amendment providing for free text books which will come before the voters of the state November 5.

"In theory," said Frick, "I am opposed to the idea of free text books, and for the same reasons that have been advanced by many, to-wit: That second-hand books might be insanitary; that scholars would not take the same care of the books as they would were they their own property; that parents who send their children to private schools would be taxed for books which they did not use, and other of the stock objections.

SUCCESS IN OTHER STATES.

"On the other hand, I have talked with many people from states where free text books are supplied and the success which they tell me such a law has met with has almost converted me to their view point. I think now that it is a matter that can safely be entrusted to the discretion and wisdom of the voters of California.

"The most serious objection to the free text book amendment is the clause which gives to the state legislature the power to reorganize the state board of education. I do not see why the two propositions should have been joined together in such a way. Free text books constitute one question, while the reorganization of the state school board is quite another.

NEEDS REORGANIZATION.

"Frankly, I believe the board should be reorganized. I do not think there should be such a preponderating influence of the normal schools on such a body. The board should be constituted, according to my mind, with say two normal school representatives, an administrative director, a representative of the county superintendents and a representative of the technical and commercial schools.

"According to the proposed plan the legislature is given complete and unrestricted control of the reorganization instead of it being part of the organic law of the state. This legislature may reorganize the board properly, but what of the succeeding legislatures. The state school board is in grave danger of being made a political pawn, subject to the whims and machinations of varying legislatures."

WILSON WILLING TO RECEIVE COIN

Accepted Cyrus McCormick's $12,500 Without Qualms.

WASHINGTON, Oct. 15.—Cleveland S. Dodge, who contributed $85,000 for Governor Wilson's campaign, which included $12,500 from Cyrus H. McCormick of the International Harvester Company, told the Clapp committee today that he realized "there might be some question about the McCormick money."

Dodge said he feared the government's suit to dissolve the Harvester company might arouse adverse criticism and he asked McCormick to take the money back. The question finally was left to Governor Wilson.

"The governor said he was perfectly willing to receive the money and was not afraid to take it," said Dodge. "Mr. McCormick gave the money just as he would have given it to Princeton University."

If you only knew what Mayerle's German Eyewater does to your eyes you wouldn't be without it a single day.

At druggists, 50c; 65c by mail, direct from GEORGE MAYERLE, German Expert Optician, 960 Market street, San Francisco.

Auction Sale!

Furniture Store Auction Sale, of the fine stock of furniture and fixtures of the late J. Ochran, and also the lease of store No. 418 Eleventh street, near Broadway, Oakland, sale on the premises Wednesday, October 16, at 10:30 a. m., comprising in part, odd oak dressers, folding beds, chiffoniers, dining tables, sideboards, dining chairs, iron beds, parlor furniture, cooking and heating stoves, kitchen tables, etc., etc. This is a choice lot of goods and nearly all new.

J. A. MUNRO & CO., Auctioneers.

CHILDREN TO BE GUESTS OF TRIBUNE AT BIG IDORA PARK

Carver's Wonderful Dancing Horses Are Featured

Friday Is Big Day; Watch for Coupon in Every issue of Tribune

There is scarcely a person in all the bay cities who has not heard of Dr. Carver and his troupe of trained horses who are now giving daily performances at Idora Park. But there are many, and this particularly includes the children, who have not yet had an opportunity to witness these beautiful animals in their marvelous entertainment.

Realizing that it is part of every child's education to learn to love animals and to see those which have been taught to perform through, as Dr. Carver puts it, "sugar and kindness," THE TRIBUNE has made an arrangement with the Idora Park management whereby it will be possible for every juvenile reader of this paper to see these intelligent creatures in action.

WATCH FOR COUPONS.

Beginning with this issue of THE TRIBUNE a coupon will be printed each day. This coupon will be good for admission to Idora Park and to the trained animal performance at any hour on next Friday, October 18, up to 6 p. m. The Carver horses will begin doing their stunts promptly at 4 o'clock and, by special request of THE TRIBUNE will give an extra long performance.

Of course there will be many of the children who will present themselves at the park entrance long before the "dog show" begins and, that these may enjoy themselves while waiting for the horses to appear, the coupons will also be good for admission to the Mountain Slide and the Moving Picture Theater. In other words three coupons clipped from THE TRIBUNE will admit the bearer to Idora, to the "movies" and give him a free ride down the mountain slide to say nothing of the diving horses, the diving boys and girls and the score of splendid swimming feats that are a part of the great show that the famous old Indian hunter and scout, Dr. W. F. Carver, has brought to the "park beautiful."

NO ONE WILL MISS.

And you may be sure that no tone of the little ones for miles around will miss seeing Dr. Carver and his performers. Of the horses that will dive on Friday afternoon, there will be "Powder Face" or "Fatty" as Dr. Carver calls him for short. "Powder Face" is a sleek coated little fellow who thinks no more of diving from his high platform into a big tank of water far below than you would think of diving from a spring board at the old swimming hole. Without the least urging he prances up the long runway to his station in the air, looks down at the breathless audience, nods his acknowledgement and then plunges to the pool beneath. For "Fatty" well knows that his master will be waiting on the edge of the tank with his pockets filled with lump sugar.

GIVES PONY KISSES.

But the beautiful animal does not get his sweetmeat immediatly. First he must shake the water from his glistening coat and then give Dr. Carver two big pony kisses on the cheek. This done he gets his sugar and trots away to his warm blankets, probably to dream, if horses do such things, of another dive and more sugar.

And besides "Powder Face" there is going to be the wild Indian horse, "Klatawah," who will dive with the Indian girl, "Two Feathers," astride his back and all the rest of the diving and swimming which is now each afternoon and night pleasing big crowds at Idora.

There is going to be another story in THE TRIBUNE tomorrow which will tell you all about "Klatawah" and also of the other acts. In the meantime begin to save the coupons and prepare for a gala holiday next Friday afternoon.

DR. CARVER, ONE OF HIS DIVING HORSES AND THREE DIVING GIRLS AT IDORA PARK.

Good for One Admission to Idora Park

FRIDAY AFTERNOON, OCTOBER 18, 1912.

TRIBUNE'S CHILDREN DAY

TO SEE CARVER'S DIVING HORSES.

GOOD THIS DATE ONLY UNTIL 6 P. M.

This Coupon good for admission to Park or to Motion Picture Show or to Mountain Slide.

HOPE TO RAISE TONE OF THEATERS

The Proposed Ordinance Regulating Amusement Houses Deferred Two Weeks.

Following a conference between representatives of the theaters and amusement places in Oakland and Chief of Police Walter J. Petersen it was decided that action on the proposed ordinance regulating theaters, music halls and motion picture houses should be deferred two weeks to give an opportunity for the theater managers to meet with members of the Child's Welfare League, the purity commission and several other organizations. It is believed that agreement can be reached and that an ordinance will be made that will raise the tone of the theaters and give the council power to regulate them in the interests of the public.

WILL OPEN BIDS FOR ELECTRIC BUILDING

ALAMEDA, Oct. 15. — All bids for the construction of the new municipal electric power house and the machinery that is to be installed will be opened at a meeting of the board of electricity commissioners tomorrow at noon. Advertisements for bids call for the construction of a modern concrete and steel power house and the installation of certain steam machinery and boilers calculated to handle the local situation for many years to come.

The bids will also include the construction of a pier to deep water at the south end of Park street, and the installation of a double pipe line for oil and water and pumping apparatus. A more complete cooling reservoir is also to be constructed. The new power house must be constructed over the present building and the machinery installed without interruption to the service.

FATHER OF SUPERVISOR JOHN MULLINS IS DEAD

West Oakland Pioneer Succumbs to a Stroke of Apoplexy

William Mullins, father of John Mullins, chairman of the Alameda county Board of Supervisors, and one of the most respected citizens of West Oakland, succumbed yesterday to a stroke of paralysis, which confined him to his bed about six weeks ago.

Mr. Mullins was 64 years of age and came to this country from his native home in Tipperary. He was a valued official in the customs service of San Francisco.

He leaves three sons—Supervisor John F. Mullins, William and Daniel—and one daughter, Sarah.

The funeral will be held next Thursday morning from St. Patrick's church in West Oakland, where a solemn requiem high mass will be sung for the repose of the soul by the Rev. Father James B. McNally or the Rev. Father Quinn. Interment will take place in St. Mary's cemetery.

As one of the old-time Democrats on this side of the bay, Mullins will be remembered by the older members of that party. Up to 16 years ago he was prominent in the Democratic county central committee, where he served with an exceptionally fine record. He was known as a man of admirable traits and possessed of a loyal spirit toward his friends. He had many warm personal friends on both sides of the bay who will learn with sorrow of his death.

RUSSIAN FAILS TO WIN A WIFE

SAN FRANCISCO, Oct. 15.—Anthony Smolensky, a Russian 35 years old, who speaks seven languages, and who wants a wife, had a half dozen heart rending experiences as the result of his communicating with a matrimonial bureau and finally when met the lady of his choice was snatched from her side, according to a story told the police today. According to Smolensky he paid $6 for membership in the California State Matrimonial Bureau, 2677 Mission street, presided over by R. L. Hyde, and his wife Grace. He was given six names. The first woman he called upon turned the dog on him.

At the second house he found a "To Let" sign. He wrote to the other four, but received no response.

He was then given an appointment with a woman at the matrimonial association and thus describes his experience. "I went to the door, but couldn't get in. So I went around to the rear where I saw the prettiest little Russian girl. So I talked to her. It was love at first sight. Mrs. Hyde came up, said I couldn't have her, that she was the servant, and said she had the wife for me in the parlor. I went in there and found a woman with a hump back and no teeth. She asked me if I wanted a housekeeper and I told her no, I wanted a wife, but she agreed with me that she was too old. I wanted to see the little girl again, but Mrs. Hyde wouldn't let me."

Smolensky wanted a warrant against the house, but it was refused him.

WILLIAMS HELD AS AUTO THIEF

Ray Williams, who was captured in Stockton by the Berkeley police after a sensational automobile race from Berkeley to Stockton through the night, was held to answer before Judge R. B. Tappan, sitting for Judge Mortimer Smith this morning, bail being fixed in the sum of $2,000. Williams was charged with grand larceny for stealing an automobile belonging to C. F. Demeritt of Berkeley from in front of the Oakland Orpheum. The theft was discovered almost immediately after the auto had been taken and the Oakland and Berkeley police were notified.

The Berkeley police gained information that the stolen machine had been driven through the streets there, and Officers Ingersoll and Wykoff impressed another automobile into service and followed. A wild race through the night ended in the police overtaking their quarry in front of the Y. M. C. A. building in Stockton.

Williams was brought back and turned over to the Oakland police.

SUITS TO FIT

Popular, good materials are scarce. Cloth manufacturers are on strike. Some firms cannot get shipments. Friedman's are always in touch with trade conditions. Pay cash and get the good things—never buy "jobs" nor "discarded" styles. We let the "other fellow" have the "off-colors." Only correct, authentic models here. We care for our customers and our reputation.

Fancy and plain tailored suits $20.00 up. Accounts welcomed.

Friedman's

524 TWELFTH STREET
Between Washington and Clay

LUNCH 45c FIRST IN THE CITY FOR THE BUSY BUSINESS MAN
Table d'Hôte Sundays $1.00. MUSIC EVERY NIGHT.
PABST 11TH AT BROADWAY R. T. KISSLER, Mgr.

ELECTRICIAN IS FATALLY BURNED

Substation Gutted by Fire Following the Monster Explosion.

Hugh R. Moore, in Effort to Save Property, Becomes Human Torch.

SAN FRANCISCO, Oct. 15.—In a fire following an explosion at a branch station of the San Francisco Gas and Electric Company, Mariposa and Vermont streets, at 7:30 this morning, Hugh R. Moore, a young electrician, was burned from head to feet and is in a dying condition at the Mission Emergency hospital.

Moore, who had been on duty throughout the night, was changing his clothes when he was thrown from his feet by the blowing out of the switch board, 15 feet away. When he recovered he found wires, switches and transformers a mass of flames.

Forgetting his own safety and anxious to save the plant from destruction, he made an attempt to quench the blaze. In a moment the flames had been communicated to his garments and before he realized his predicament he had become a human torch.

HELP NEAR AT HAND.

The smoke from the fire was seen by Frank O'Shea, a drayman, whose stable is a block away, and by James Collins, a fireman in the local department, who lives two doors distant. Both men rushed to the burning structure and Collins, who was first to arrive, dashed in and rescued Moore, who, by this time, lay exhausted, his clothing smoldering upon him.

The men stamped out the fire and while Collins turned in an alarm O'Shea procured a buggy and rushed the injured man to the Mission hospital.

BODY IS SEARED.

There it was found that scarcely an inch of flesh had escaped the flames. His entire body was seared with third degree burns, and although the physicians spent two hours working over him he cannot recover.

Moore is 22 years old and his only relative is a father, W. P. Moore, who lives in Oklahoma City, Okla. Moore resides here at 2032½ Mission street.

The fire department, responding to the alarm, easily extinguished the flames, but the machinery and high power wires were destroyed, causing a large loss.

PARES BUNION WITH KNIFE; DEATH RESULTS

SPRINGFIELD, Mo., Oct. 15.—T. C. Opdyche, a prominent abstractor of this city, died in a hospital from blood poisoning caused by trimming a bunion with a penknife.

BUTTER EGGS

OUR FANCY GOODS PRICES TOMORROW

1 lb. 41c
2 lbs. 80c
Eggs 50c

Royal Creamery

819 12th Street.
Also all Branches

Royal Ice Cream, $1.50 per Gal

CREDIT

The Newest

SUITS AND OVERCOATS

ALL YOU PAY IS

Each Week $1 Each Week

See them; you'll like them

With Small Deposit Down

LOOKS TAILOR-MADE

Men's Credit House in Oakland

$15 to $40 All on Credit

CASH COLUMBIA CREDIT OUTFITTING CO.

385-TWELFTH ST. OAKLAND.

BERKELEY

GOSSIP OF STUDENTS AND RESIDENTS IN UNIVERSITY TOWN

AND

SOCIAL AND PERSONAL HAPPENINGS OF DAY IN THE ISLAND CITY

ALAMEDA

WARATAHS WILL BE WELL TREATED

Many Receptions Planned at University for Visiting Australians.

BERKELEY, Oct. 15.—A program of wide variety has been planned by the city and the university in honor of the visiting Waratah football team from Australia, which comes here Monday. A tour of the city is planned by the Chamber of Commerce for the visitors, beginning at 2 p. m. Monday.

President Wheeler of the university is to receive for the Waratahs Tuesday afternoon at 4 o'clock at his residence. Tuesday evening they will be entertained at a smoker at the Faculty Club.

Wednesday a trip to Goat Island has been arranged by the California Rugby Union, and Thursday evening the players will be guests at a reception by the fourth-year students at Senior Hall. A special section in Harmon Gymnasium is to be set aside for the Australians at the university meeting Friday morning.

Games will be played between the Waratahs and the varsity on October 28 and 30 and November 2. They will play the University of Nevada on October 5 and then journey southward. On November 17 they will leave California for British Columbia, sailing home from Vancouver on November 27.

ALAMEDA DUCK HUNTERS ARE BUSY ON MARSHES

ALAMEDA, Oct. 15. — With the dawn of day the guns of hunters on the local marshes announced the opening of the shooting season, and many a juicy duck will grace the dinner table in this city tonight. For the most part the hunters were out before daylight, returning in time to attend to work, but several delayed their annual vacations until this week.

Louis T. Ward and party left yesterday evening in Ward's big yacht Iola, for the Bay Shore preserves near Mt. Eden. They will be away for several days.

E. C. Williams, Henry Meinecke, Chas. Linderman, F. A. Stuhl and James McMaster are making up a hunting party that is shooting on the Western preserves at Alvarado.

Councilman John Walker is spending the opening days of the season at Collinsville on the Sacramento river. Walker has promised each member of the council a brace of ducks upon his return.

Edgar Ward and W. A. Plummer are shooting on the Plummer preserve at Newark. E. E. (Bray) Thorning was to have been one of this party, but was compelled to give up owing to his being injured in an automobile accident Sunday night.

Powell brothers and party will leave Saturday night for Grizzly Island in Suisun bay. They will go with their party in their new power boat, named after the firm, and expect to get limit bags.

Eugene Mallott and Leon Konigshoffer will leave for the Bay Shore preserves this evening in Konigshoffer's power boat Manuwai. They will be gone two days.

Fred W. Delanoy, Howard Van Kirk and B. W. Theobald will spend the week end on Delanoy's speedy launch Girardus near Dumbarton point. They are equipped with a first-class Chinese cook who will serve up the ducks as they are shot. All three of the sailors are excellent marksmen, and their friends are looking eagerly to their return.

Former Mayor and Mrs. E. K. Taylor will tour in their new car to the Alvarado preserves and spend a few days in their shooting lodge.

Sanderson Ilderton will shoot in San Pablo bay near Crockett. He will make his headquarters at the sugar refinery and will be accompanied by Henry Allen.

George Anderson is at Alvarado for the opening of the season and will spend two days on the marshes.

While the shooting is not considered the best, there are plenty of sprig with a few spoonbill on the Alvarado marshes and at Robert's island an occasional mallard is shot. The season is early for the canvas back, but a cold snap may be expected at any time to bring them in.

WOMAN TAKES TWO SHOTS AT BURGLAR

ATTIRED IN NIGHTIE, SHE PURSUES HIM

MRS. EVELYN P. LEE OF ALAMEDA, WHO SHOT AT MAN ENTERING HOUSE AND CHASED HIM FOR A BLOCK IN HER NIGHT DRESS AND BAREFOOTED.

ALAMEDA, Oct. 15. — Aroused at midnight by the frantic barking of a pet fox terrier, Mrs. Evelyn P. Lee, wife of a well known Elk and traveling salesman, fired two shots last night at an intruder and chased the man a block in her night dress and bare feet.

A defect in the mechanism of the revolver prevented Mrs. Lee from further shooting as the pistol failed to explode the cartridges when the trigger was pulled.

Today Mrs. Lee is in possession of a brand new revolver, warranted to shoot every time the pistol is put in commission. It was supplied Mrs. Lee by Police Judge R. B. Tappan after Mrs. Lee had plaintively besought the police judge to get her pistol fixed so it wouldn't miss fire.

Mrs. Lee was alone in her home at 1080 Regent street, her husband being away in the northwest on a business trip and her daughter, Miss Winifred Lee, being in Virginia on a visit. After returning to her home about 9:30 o'clock last night, Mrs. Lee retired. She believes she may have neglected to lock the front door. Near midnight she was aroused by the frantic barking of the fox terrier, sleeping in the kitchen. The dog had bounded into the sitting room or hall and seemed to be making sudden rushes and retreats at some object.

HEARS FOOTSTEPS.

A second later Mrs. Lee heard footsteps. Hastily securing the pistol she opened the bedroom window and fired a shot out of the window. Hearing nothing more from the intruder Mrs. Lee opened the bedroom door and saw a man standing inside the hall, plainly framed in the faint light from the street lamps. Without a moment's hesitation Mrs. Lee fired again, this time directly at the man. The man then fled at top speed. Mrs. Lee followed as fast as she could, pistol in hand. She undertook to fire again at the fleeing man but the weapon refused to work. The man suddenly disappeared from view. Mrs. Lee raced along Regent street in her nightdress and bare feet to San Jose avenue, 600 feet distant, looking for the man, but found no trace of him.

Judge Tappan is a close friend of Mrs. Lee's husband and she told her story to him today as she wished to have the pistol fixed. Finding the weapon unreliable the judge advised her to throw the pistol away, and loaned her his own pistol, already well notched with proof of its prowess and warranted to shoot whenever required.

ATTACKED BY TRAMP.

This is not the first adventure of this nature Mrs. Lee has figured in. While living at Imperial, in the Imperial valley, she was attacked by a tramp. Angered at the brisk battle the woman offered, the tramp suddenly drew a pocket knife and slashed her across the throat and across one arm, which Mrs. Lee threw up to protect her throat and face. The tramp grabbed a chair and struck her a violent body blow. None of the neighbors were home and Lee was in his store far enough away not to hear his wife's cries for help.

The chair blow sent her reeling through the door into her bedroom where the same pistol which figured in last night's affair, was kept. Securing the weapon Mrs. Lee fired twice. Her aim was uncertain by reason of the knife wounds and the blow from the chair, and the tramp fled, later evading capture.

Mrs. Lee is a southern woman, a Virginian. In telling of her experience today she said that her father had taught all of his children to swim and shoot and that she had been familiar with firearms ever since her young girlhood.

Lee is past exalted ruler of Yuma lodge of Elks, he and his family making their home in the Arizona town before going to Imperial. From Imperial they moved to Alameda.

ENTERTAIN PUPILS OF STATE SCHOOL

Descriptive Lecture of World Trip Is Given at Berkeley.

BERKELEY, Oct. 15. — The first of a continuous series of entertainments, planned by the new principal, Laurence E. Milligan, of the State school for the deaf and the blind, Berkeley, was held Sunday evening.

Mrs. S. J. Sill, a prominent society woman, of Berkeley, exhibited an entertaining series of lantern slides illustrative of her recent trip around the world. The views were accompanied by a descriptive lecture delivered by Mrs. Sill. The deaf pupils enjoyed both the pictures and the lecture. The latter was ably interpreted to them in signs by Professor Milligan.

The blind appreciated the picture descriptions given by Mrs. Sill. The lantern was in charge of W. C. Caldwell, the principal's assistant at the State school. In addition to the pupils, there was a large audience of Berkeley citizens.

Laurence E. Milligan, the new principal of the State school, is doing all in his power to promote the care and best interests of the deaf and the blind.

Among other improvements, he has appointed committees of the teachers and officers to arrange a program of bi-weekly lectures, musicals, and entertainments for the benefit of the children. Prominent public speakers, lecturers, musicians, and entertainers have been and will be secured to volunteer their services in this cause.

Mrs. S. J. Sill generously acted as the pioneer of this laudable movement.

The Honorable Joseph R. Knowland has kindly consented to be the second speaker. He will, in the near future, exhibit his views and deliver his fine address upon the Panama canal. The general public is invited to be present at all the meetings of the series.

EAST END CLUB HOLDS MEETING

ALAMEDA, Oct. 15.—At an enthusiastic meeting of the East End Improvement club held last night the club adopted resolutions deploring the attack made upon the life of Colonel Roosevelt, and strongly condemned all acts of violence.

W. W. Cooley was present and made a plea for the Greater San Francisco movement. Cooley went into detail on the subject, pointing out to the club the good that the advocates of consolidation claim would accrue to all concerned. He referred to the bonded indebtedness and declared that the bonds on the San Francisco side are lighter per dollar of assessed valuation than they are here.

The service furnished by the High street line of the Oakland Traction Company was up for discussion and was severely censured. The rumbling of the cars was likened by one of the members of the club to the noise that emanates from a boiler shop. It was decided that the club act in conjunction with the city council and take up the matter of urging better transportation on that branch of the service.

C. A. Borle of the Alameda Adornment League urged upon the club the necessity of giving the league its financial support. Borle had tickets for the shows that are being held today and tomorrow, afternoons and evenings, at the Park theater, and a large number of them were disposed of.

The matter of broken sidewalks in the east end was taken up and the club decided to start a campaign for the repair of all that are in need of it.

It was decided to hold a joint anti-pro consolidation meeting two weeks hence, and there will be a general debate upon the subject.

WOMAN IN CASE IS TO BE HEARD FROM

ALAMEDA, Oct. 15.—Joseph Marks, arrested Sunday on a charge of disturbing the peace, pleaded guilty this morning in the police court and will appear for sentence tomorrow before Judge R. B. Tappan. The court did not go extensively into the matter today but will probe further before pronouncing sentence. Marks was arrested on complaint of Joseph Deers, a Park street barber, who asserts that Marks tried to wreck the Deers barber shop. The court said this morning that it was reported that a woman figured in the case and that he would hear the whole story tomorrow morning before fixing the penalty.

BOY BITTEN BY MAD DOG OUT OF DANGER

ALAMEDA, Oct. 15.—Joseph Pieira, a 6-year-old boy, who was bitten by a mad dog a month ago, and who displayed many of the signs of having contracted rabies, is now believed to be out of all danger, at the Alameda sanatorium. The lad is the son of Joseph Pieira, Sr., of 1820 Jay street, and has been under the care of the state [illegible] where the Pasteur treatment was administered.

At the expiration of the 21 days following the accident the boy refused to swallow water and gave evidence of having other symptoms of hydrophobia. For a time it was thought he would succumb, but during the past few days made such progress in overcoming the disease that his recovery is now felt certain.

One of the surprises of the season is the announcement of the marriage of Miss Laura Farnsworth and J. P. Longsdell, which took place Saturday at the Washington-street home of the bride's parents. Mr. and Mrs. Edward Farnsworth. The Rev. William Kirk Guthrie performed the wedding ceremony in the presence of the members of the family only. Afterwards the newly-married pair left for a honeymoon tour of the south.

UNIVERSITY GLEE CLUB PLANS FOR FINAL CONCERT

L. W. ALLEN.

UNIVERSITY OF CALIFORNIA, Oct. 15.—The University Glee Club will give its last concert this semester at the Hearst Greek Theater, December 6. Several individual members have been arranged for the program, in addition to the ensemble portions thereof. A series of out-of-town recitals is also planned by the club.

At the Greek Theater concert L. W. Allen is to play a cornet solo. An original monologue will be given by S. L. Harris, and a vocal solo by U. L. Ettinger. Miss Jackson is to give two numbers at the piano. A number of new songs are being rehearsed for the occasion by the club.

The first of the trips into the State planned by the club will include Antioch, Suisun and Benicia. At Thanksgiving the club will visit Grass Valley, Nevada City and Auburn. Southern California will be toured during the Christmas holidays, this junket including all the important places from Santa Cruz to San Diego.

SKAT PRIZE WINNERS.

William Knapp, corresponding secretary of the Oakland Skatverein, has announced the prize winners at the "Skat Tournament" held Sunday under the auspices of the Skatverein, at its headquarters, 417 Twelfth street, as follows: H. Kellner, San Rafael; M. Wierner, C. Huber, B. Van Dyke, San Francisco; J. Siebert, L. Hamburger, Oakland; O. Koerbel, San Francisco.

HOLD FUNERAL OF FORMER OFFICIAL

Brother Elks Are Pallbearers at Interment of Remains of E. L. Favor.

BERKELEY, Oct. 15.—The funeral of Elbert L. Favor, former city trustee, whose death occurred Saturday night after a short illness, was held this afternoon from the late residence at 1853 Prince street. The funeral was under the auspices of the local lodge of Elks, of which Favor was a prominent member. The pallbearers, chosen from that lodge, were A. F. Schadd, H. A. Sully, Herbert Jones, James Kenney, R. C. Staats and A. P. Davies. Interment was by cremation at Mountain View.

Favor's death was due to neuralgia of the heart from which he had suffered but two days. He was a native of Lowell, Mass., born there October 16, 1865. He came to California with his parents while an infant, his family living first in San Francisco. He removed to Berkeley in 1890, and in 1904 was elected to the Board of Town Trustees, serving four years. He was connected with the Glenn Falls Insurance company at the San Francisco office.

Favor is survived by a widow, Mrs. Eva Favor, and one daughter, Mrs. Vivian S. Miller.

BAREFOOT BURGLAR KEEPS BUSY.

BERKELEY, Oct. 15.—The barefoot burglar, who has shown a peculiar aptitude for the past several months toward escaping arrest, committed another of his series of burglaries last evening when he robbed the home of Dr. H. E. Penland, 2350 Woolsey street. The house was empty when he entered by an unlocked rear door and secured about $60 in coin. The burglary was discovered when the Penlands returned home, but there was then no trace of the intruder.

ALAMEDA PERSONALS

ALAMEDA, Oct. 15.—Mr. and Mrs. Ernest H. McCandlish will sail from Boulogne Saturday for home, after spending the summer and fall touring Europe. After reaching New York they will spend several weeks in the eastern cities before starting across the continent for Alameda.

Mrs. G. F. Binder and daughter of Chicago arrived from Chicago last week to spend the winter with Mrs. Binder's sister, Mrs. A. H. Stephens, of 998 Union street. Mrs. Binder has numerous friends in this city, made during a former visit a few years ago.

Miss Marjorie Taylor, who underwent an operation forappendicitis at the Alameda sanatorium last week, is considered out of danger.

Captain and Mrs. H. P. Weeden were tendered a surprise party Friday night in honor of their 25th wedding anniversary. The friends forming the surprise party presented the couple with a handsome gift of silver. The evening was spent with cards and closed with the serving of refreshments.

Mrs. Emma Rathgeb has been made editor of the Esperanto paper, which is to be read before the Oakland branch of the Esperanto Association. J. B. Wallace of this city is president of the Oakland branch. The paper is to be known as the Oaklanda Esperantista.

Council President E. B. Bullock has returned from a visit to the northwest.

Councilman William Hammond, who went east recently, writes friends that he and Mrs. Hammond are seeing the world series of ball games between Boston and New York.

AMATEUR ENCINAL CITY THESPIANS TO SEEK HONORS

MISS TILLIE STROSS.

ALAMEDA, Oct. 15.—The dramatic section of California Council, Y. M. I., will give a two-night benefit dramatic performance at Lafayette hall Thursday and Friday of this week for the benefit of California Council's military band. Like most of the previous successful shows of the dramatic section, the entertainment will be a vaudeville affair, different numbers being provided by well known amateurs, with a sprinkling of professional talent.

The program follows:

Overture, New York Y. M. I. Military Band.
T. W. Maguire, Director.
Alameda Songster ....Walter Thompson
Cornet solo, selected .....H. W. Hulin
Young Men's Institute Quartet.
Saxaphone Solo .....Carlisle Skelly
Accompanied by Miss V. Skelly.
Vocal solo, "Come Sing to Me" ..... Miss Tillie Stross
Sweet music, selected ..... Yew Club String Orchestra
Vocal solo, selected....Mrs. G. A. Leroux
Intermission.....Y. M. I. Military Band
March, "I'm Going Back to Dixie."
The versatile comedian by special request) .....E. Patrick Healey
Classical entertainers—Gerald Brusher and Richard Hammond.
Prima donna soprano ..Jeanette Ormsby
Comedy sketch team ..Murray and Vinal
Song and dance soubrette..Julia deLucca
March, National Emblem—Y. M. I. Military Band.

ANTI-ANNEXATION MEETING.

An anti-annexation meeting will be held under the auspices of the Colored-American Progressive Republican Club Wednesday evening, October 16, at Foresters' Hall, Thirteenth and Clay streets.

English Cloth Hats, $1.25
Worth $2.00.
These in new mixtures in brown, tan, grey, navy, etc. Just the patterns and colors and in many cases the exact cloth to match your new Fall suit or overcoat. They are practical, comfortable and stylish and are sold about town for $2. You can buy them here Wednesday at $1.25.

S·N·WOOD & Co·
Oakland COR. WASHINGTON AND 11th STS. | COR. MARKET AND 4th STS. San Francisco

Men's Fall Suits and Overcoats
$10, $15 & $19.50

Strong lines of Suits and Overcoats at each of the above prices command your attention tomorrow.

At $10.00 Our suits at this price are really wonderful values, strictly all-wool, sewed with silk, excellently lined, splendidly tailored and thoroughly guaranteed. Several new models in a big variety of different patterns and colors.

Our Overcoats at $10 are in black and fancy cheviots, made with regular or combination collars, which can be worn high or low. These coats are easily worth $15. On sale here now at $10.

At $15.00 We are showing at this price the biggest assortment of both suits and overcoats in Oakland. Every new style, all the latest materials. Values are wonderful, for every garment looks and really is worth $5 more.

At $19.50 Several new lines of new Fall suits that are worth $25, in the latest models and in the most desirable materials and colors. These are full of style and will compare with anything you have seen or will see at $25.

The overcoats at this price are mostly in black with plain or velvet collars, fly front model, 46, 50 and 52-inch length. Excellently tailored and lined.

New Knitted Ties, 25c
Immense assortment of new Fall ties in crochet and tubular weaves. Every imaginable pattern, color and combination. All of them splendid qualities not often seen at this price. On sale Wednesday at 25c.

Men's $1.50 Shirts, 95c
A big assortment, some with pleated bosoms and attached cuffs, others in soft soisette with turn-back cuffs and separate collars to match. Big line of sizes. Values up to $1.50. On sale Wednesday at 95c.

Flannelette Night Gowns, 45c
New Fall gowns made from nice quality flannelette in pink and blue stripes, full cut, extra length garments, regular or French collars. On sale at 45c.

Men's $3 and $3.50 Hats, $2.35
Soft and stiff hats for men, newest Fall shapes, the latest and most desirable colors. These in both soft and stiff styles, nicely made and well trimmed. Regular values $3 and $3.50. Buy them here tomorrow at $2.35.

Girard's Furnish Homes Complete
From Cook Stove to the Piano

$5 Down
$1.00 a Week
Buys a Universal
$10.75
Buys a Gas Range

A Garland Gas Range with 16-inch oven and 3-burner top. A guaranteed baker. Connected free.

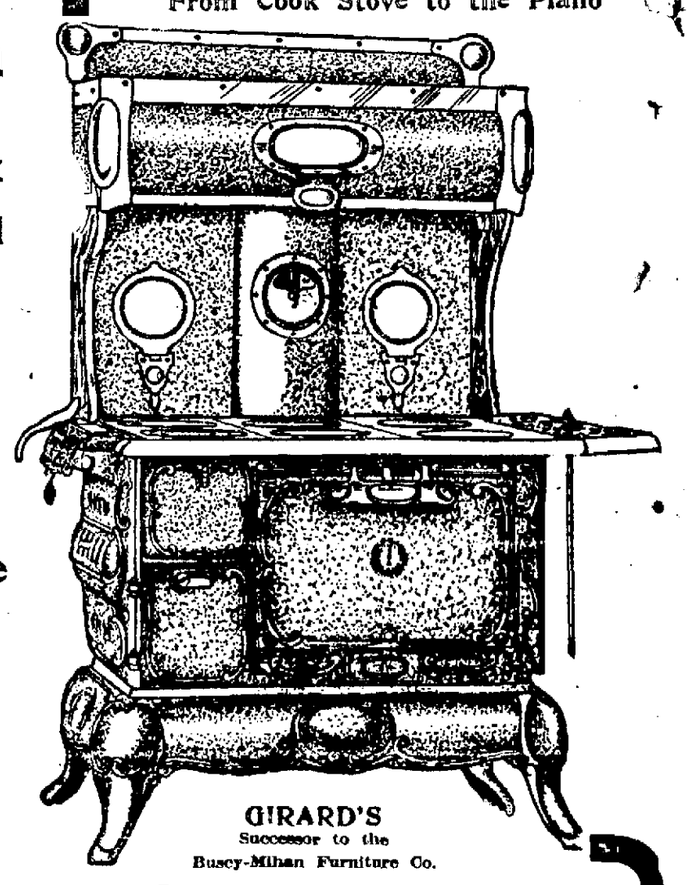

GIRARD'S
Successor to the
Busey-Mihan Furniture Co.

Every Universal Stove or Range is Guaranteed by the Factory

And what is meant by the above claim is, that any Universal Stove or Range that don't come up to the highest standard of efficiency will be taken back and a new one delivered in its place.

It's a great satisfaction to know that a Stove or Range is guaranteed by the factory. The prices are as low as $22.50, including water connections, and up to $125.00. Any Range sold for $5.00 down, $1.00 a week.

A Full Line of Universal Heaters on Display—The Best Heaters on Earth.

$327
is a special low price for a Schubert piano. Pay $10.00 down, balance $2.00 a week.

GIRARD'S
517-519 14TH STREET
BET. WASHINGTON & CLAY

Phonographs
Sold on the easiest kind of terms. A full line of records to choose from.

TRIBUNE'S PAGE OF SPORTS

Edited by BERT LOWRY

If Form Counts for Anything, Oaks Should Cinch Pennant Before Week Is Over

M'FARLAND AND AZEVEDA SHOULD PUT UP FAST GO

Crack San Francisco Lightweight and Sacramento Whirlwind to Box at West Oakland October 22

Tommy McFarland, the crack lightweight of San Francisco, who is to meet Joe Azeveda, the Sacramento whirlwind, at the West Oakland Athletic club in a 10-round contest on the night of the 22d, will don the gym togs tomorrow at Al White's place to prepare for the bout.

Azeveda is already at the grind at Demetral's Fruitvale Gymnasium.

Sizing up this bout it should be one that should provide plenty of action for the fans. Little Tommy is, too well known to be commented on very much. He is one of the best boys around the bay today and his willingness to meet any one and his rapid fire style of milling has endeared him to those that like the game of swat.

Azeveda came with a good reputation from Sacramento and in the four round game around the bay has done exceptionally well. He has also been in several six round bouts as well as in a ten. This last bout was with Lable, and the Sacramento chap showed that he could go the distance and do it well.

In conjunction with this top liner, Manager Hufschmidt will stage two six round bouts and two four round bouts. One of the six round bouts will bring Roy Moore, another of the Charley Cleaver stable and Fred Hammon a tough boy from Los Angeles together.

The newcomer has been performing around the southern city with much success and came to Oakland with the idea of getting further along in the fight game.

His opponent, Roy Moore, is one of the toughest lads hereabout, and if Hammon lives to the reputation he brings with him the fans will be treated to some torrid milling.

The other six round bout will be between Bert Scaley of Alameda and Red Smith, who hails from Sacramento. The balance of the card is yet to be made.

KYNE MAKES A CHANGE.

Billy Kyne, who is handling the four round bouts at Dreamland Rink next Friday evening, has made a couple of changes in the orignal card. He has dropped Babe Picato and substituted Lee Johnson as an opponent of Abe Label, while the Frank Picato-Frankie Smith bout has been wipped off the card all together.

The card appears to be one of the most attractive dished up in recent weeks. Willie Hoppe, the sensational lightweight, who was awarded the decision over Red Watson last Friday night, will be handed another tough customer in Battling Kirk, a sailor from the Mare island navy yard. Hoppe is coming to the front more rapidly than any youngster in the four-round game now, ad a victory over Kirk will put him right in line for the higher-ups over the longer route. Rufe Cameron and Sailor Schaefer will furnish the heavyweight bout. The ability of both is well known among the followers of the four-round game, and a good bout is expected. Antone LaGrave and Jack Fitzgerald also figures to put up a slugging match.

The balance of the card follows: Willie Meehan vs. Montana John Thomas, Jack Carroll vs. Jim O'Donnell, Buck O'Neil vs. Ed Noval, Young Mitchell vs. Tex Welch. In addition there will be two curtain-raisers, making ten bouts in all.

WHEELMEN ARRANGING BOUTS.

Following the West Oakland show on the 22nd, the Oakland Wheelmen will stage something on the 30th. Matchmaker Rohan hasn't as yet fully completed details, but it looks very much as if it will be Frank Moran the big husk from Pittsburg and Charley Horn.

Let the Wheelmen land this match and the fans will see some scrappy scrapping in their gym. This fellow Moran won his spurs when he bowled over that big ding Jim Cameron, the Sunday school teacher from Los Angeles.

As for Horn, he is a rough and ready miller and one that the fans like to see in action. He likes to stand toe to toe and mill with his opponent and the same thing can be said of Moran so that should make the bout an interesting one.

BIG PALZER MAY COME.

After the McCarty-Kaufman fiasco matchermeker Graney of the Tuxedo Club offered the big Nebraskan a chance at big Al Palzer of New York in a twenty round go on Thanksgiving day.

Billy McCarney representing the conquerer of Kaufman is willing and anxious for the bout and will accept. It is up to the big Iowa farmer as to whether he will care to come west and swap punches with Billy's Hope.

This fellow Palzer values himself like a prima donna and what he is to be offered might not suit him.

Graney has wired him an offer and he expects to make some sort of an announcement within the next three or four days.

As to the value of the match as a drawing card is guesswork. Palzer has a great newspaper rep. in the east and may be all that is said of him, but we are from Missouri.

Regarding the other fellow, he might be a hope and then again he might not be. He did nothing Saturday to get fame and glory and he will have to show a lot more to get the fans to raving.

Game Tommy McFarland (large photo) and shifty Joe Azeveda, who will box main event at West Oakland Club next Tuesday evening, October 22.

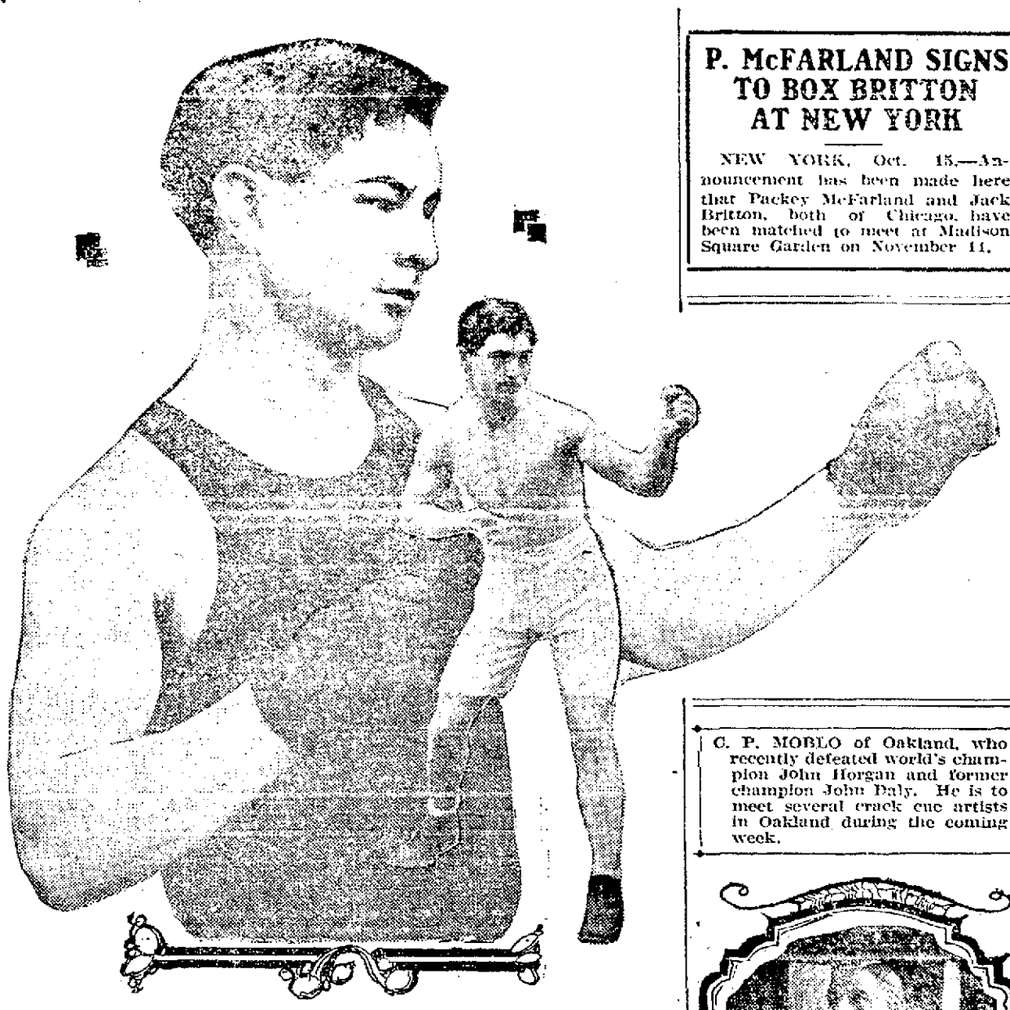

P. McFARLAND SIGNS TO BOX BRITTON AT NEW YORK

NEW YORK, Oct. 15.—Announcement has been made here that Packey McFarland and Jack Britton, both of Chicago, have been matched to meet at Madison Square Garden on November 11.

C. P. MOBLO of Oakland, who recently defeated world's champion John Horgan and former champion John Daly. He is to meet several crack cue artists in Oakland during the coming week.

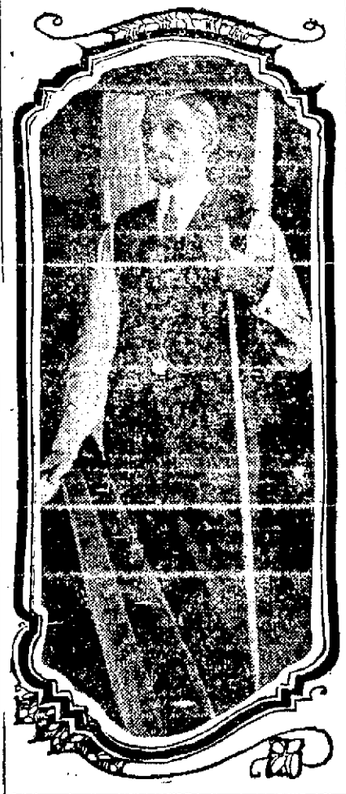

KILLILAY STILL IN FRONT; D. HOWARD BEST SWATTER

Our John Shows How Games Can Be Won, While Seals' Captain Shows How to Clout Pill

Killilay has established himself a little more firmly as the leading pitcher of the Coast League. Although the Oaks had a disastrous week against the Senators, the former Boston Red Sox won a game while Leverenz went back, due to the onslaught of the Tigers.

Frank Arellanes of Sacramento still has a game to win, if he wants that $500 bonus promised by the management of his club. The promise was contingent upon his winning twenty games, and so far he has nineteen wins to his credit. The pitchers' averages:

Pitcher, Club.	Won.	Lost.	Pct.
Olmstead, Oakland	2	0	1000
Edmundson, Vernon	1	0	1000
Killilay, Oakland	15	3	.833
Leverenz, Los Angeles	21	10	.677
Klawitter, Portland	23	12	.657
Hitt, Vernon	20	11	.645
Check, Los Angeles	24	14	.632
Parkin, Oakland	13	8	.619
Castleton, Vernon	13	8	.619
Christian, Oakland	16	10	.615
Higginbotham, Portland	17	11	.607
Malarkey, Oakland	17	11	.607
Vernon, Los Angeles	3	2	.600
Stewart, Vernon	15	10	.600
Brackenridge, Vernon	15	11	.577
Raleigh, Vernon	15	11	.577
Ables, Oakland	22	16	.568
Gregory, Oakland	17	13	.567
Munsell, Sacramento	9	7	.563
Nagle, Los Angeles	9	7	.563
Gray, Vernon	10	8	.556
Tozer, Los Angeles	15	12	.556
Fanning, San Francisco	12	10	.545
Arellanes, Sacramento	19	17	.528
Carson, Vernon	12	11	.522
Arlett, San Francisco	3	3	.500
Musser, Los Angeles	1	1	.500
Miller, San Francisco	20	21	.488
McCarty, San Francisco	12	13	.480
Baum, Sacramento	11	12	.478
Hulla, Los Angeles	11	12	.478
Suter, Portland	5	6	.455
Slagle, Los Angeles	14	18	.433
Harkness, Portland	12	16	.429
Baker, San Francisco	10	14	.417
Koestner, Portland	15	22	.405
Gregg, Portland	4	6	.400
Delhi, San Francisco	5	8	.385
Williams, Sacramento	9	15	.375
Henley, San Francisco	13	22	.371
Gilligan, Sacramento	10	19	.345
Perritt, Los Angeles	2	4	.333
McCafferty, Los Angeles	1	2	.333
Alberts, Sacramento	2	4	.333
Schwenck, Sacramento	5	11	.312
Bonner, San Francisco	2	5	.286
Fitzgerald, Sacramento	5	14	.263
Pernoll, Oakland	3	9	.250
Hardin	1	3	.250
Fitchner, Portland	0	1	.000
Marks, Los Angeles	0	1	.000
Peters, Sacramento	0	3	.000

Del Howard of the Seals has been out of the game during the week, so there was no change in the batting record. Daley continues to hold the ball hard and is second on the list. Yeargin and McIntyre, late acquisitions to the local club, are hitting the ball hard. The following are the standings of the leading men:

Player, Club.	G.	A.B.	R.	BH.	Pct.
Marks, L. A.	5	2	0	1	500
Howard, S. F.	90	322	42	124	385
Cunningham, Port.	3	11	2	4	364
Yeargin, S. F.	11	38	10	13	345
Daley, L. A.	152	580	83	196	338
POPE, OAK.	8	12	1	4	333
Edmonson, Ver.	2	6	2	2	333
Peters, Sac.	3	6	1	2	333
McIntyre, S. F.	28	106	15	35	330
Bayless, Ver.	182	641	102	209	326
J. Fitzgerald, Port.	43	120	20	39	325
Lindsay, Port.	92	318	33	101	318
Nagle, L. A.	27	78	8	12	318
McAfeerty, L. A.	8	18	2	5	317
Van Haren, Sac.	122	371	46	114	312
R. Brashear, Ver.	177	636	96	197	310
Doane, Port.	157	681	65	149	310
Delhi, S. F.	15	39	3	12	308
DELMAS, OAK.	11	36	3	11	305
PATTERSON, OAK.	139	515	84	157	305
HETLING, OAK.	187	648	88	197	304
Krueger, Port.	150	531	78	161	303
Kane, Ver.	155	571	111	172	301
COY, OAK.	170	584	105	175	300
SHARPE, OAK.	101	357	29	107	300
Zimmermann, S. F.	55	207	19	62	299
Lewis, Sac.	146	522	63	155	297
TIEDEMANN, OAK.	121	369	45	109	295
Rodgers, Port.	165	647	76	190	294
Wuffli, S. F.	161	405	47	119	294
Brooks, L. A.	103	272	35	79	290
Dillon, L. A.	116	376	52	108	287
Sullivan, L. A.	2	7	0	2	286
Agnew, Ver.	91	297	30	85	286
Liberal, Ver.	155	525	65	150	284
Higginbotham, Port.	25	95	7	27	284
Howard, L. A.	175	711	123	202	284
Core, L. A.	89	251	31	71	283
Swain, Sac.	121	389	36	110	283
O'Rourke, Sac.	168	636	77	178	280
Moore, L. A.	83	276	44	77	279
Munsell, Sac.	17	43	7	12	279
ZACHER, OAK.	159	604	80	168	278
Chadbourne, Port.	162	622	85	172	277
Carlisle, Ver.	184	664	156	184	276
Page, L. A.	87	257	42	71	276
GREGORY, OAK.	32	91	6	25	275
Berger, L. A.	182	664	112	182	274
Madden, Sac.	98	327	53	89	272
Felts, S. F.	27	63	6	17	270
Irelan, Sac.	111	365	43	98	268
Corhan, S. F.	179	622	72	166	267
Brown, Ver.	97	304	41	81	266
Gedeon, S. F.	158	408	40	108	265
PERNOLL, OAK.	16	34	2	9	265
Mundorff, S. F.	114	421	56	111	264
Bancroft, Port.	152	427	59	110	262
Sheehan, Sac.	104	329	26	86	261
Miller, Sac.	151	559	66	146	261
Schmidt, S. F.	[illegible]	[illegible]	[illegible]	67	[illegible]
ABBOTT, OAK.	31	78	7	20	256
Driscoll, L. A.	79	235	31	60	255
Cheek, Sac.	117	351	36	89	254
Orr, Sac.	75	285	24	72	253
Butcher, Port.	68	233	25	59	253
Hosp, Ver.	135	501	47	127	253
Tozer, L. A.	35	91	5	23	253
Gray, Ver.	46	68	9	17	250
Fisher, Port.	80	260	27	65	250

∴ Around the Bases ∴

Some one has started a silly yarn to the effect that the Angeles were not trying in the series just closed in the South and the story says that some of the Oakland officials view the games in the south between Dillon's crew and the Hooligans with suspicion.

Such a story is underserving of at least mention. When the series started in the southland, the Angeles chances looked far brighter than those of Vernon. Then came the grim reaper and William F. Holtmuller, one of the best liked ball players in the land died.

Such a loss to friends as well as boon companions naturally had a demoralizing effect on the team. Added to this came the illness of three of the team, Dillon, Tozer and Smith with Typhoid fever. Pitcher Marks, too was ill and other men on the team were threatened.

Truly it was a sad bunch of men as well as a crippled team that faced the Tigers and nothing but sympathy should be extended to Los Angeles.

Of course that win of seven straight games put the Hooligans with in hailing distance of the Oaks. In fact they are but eighteen points behind, but Sharpe's crew is by no means discouraged.

Manager Sharpe brought the boys back from Sacramento last night, and today they begin a week's series with the Seals. On form Oakland should win a greater part of the games and hold themselves even with what the Tigers do, so little fear should be felt by the supporters of the boss club of the Pacific Coast.

In speaking of the team this morning, Sharpe said, "There should be no fear as to the future of the Oaks. While I am crippled a bit I have a fighting bunch and with an even break the pennant is ours. True Patterson is a loss to the game and it is doubtful if I will have him in the lineup the balance of the season, but young Abbott is doing very well and I am well pleased with his work.

Zacher, too is under the weather and it is doubtful whether he will be able to take his position at any time during the week. Bert Delmas though has done excellent work in center and I am well pleased with him too.

As for my pitchers, they are going well. We will open with Ables and Harry is somewhat of a jinks to the Seals. Then I will follow with Christan and Killilay. Perhaps Malarkey will pitch Friday and Gregory on Saturday and may be Parkin will be able to hurl a bit.

So you see there is little to worry over.

Of course I would liked to have seen Los Angels do better than they did, but the conditions under when the team played were deplorable and no one should be inconsiderate enough to blame that team for taking the slump it did.

* * *

In the series commencing today, there should be seven games, but there is a tie game to be played off between the Oaks and Seals and either team can demand that it be played, by giving notice before five o'clock on the day preceding, so it is just possible that there will be eight games this week between the Reidytes and the Sharpshooters.

Oakland has also two postponed games with the Angels and these may be played off the last week of the season.

* * *

In the southland the Beavers will be the opponents of the Angels, while the Tigers journey to Sacramento. In the closing week of the season, Sacramento will meet San Francisco at Sacramento. Oakland will play Los Angeles at Oakland and San Francisco, while the Beavers will wind up at Los Angeles with the Tigers.

* * *

Jack Killilay has been the mainstay of the Oaks in the box with 15 games won and 3 lost. Parkins, too has done well, but unfortunately has been out of the game for some time now. Ables has a record of 22 and 16, Christian has won 18 and lost 10. Gregory has won 17 and lost 13, and Malarkey has won 17 and lost 11. Under these conditions, Oakland's chances for the pennant are mighty bright.

* * *

Bud Pernoll has been a disappointment tot the Oakland fans, but at that there is some excuse for his failure to win games. In the first place he hasn't been in the best of health and moreover the Oaks have failed time and again to make runs and hits behind Bud, when they would have done the most good.

* * *

Frank Arrelanes is still one game shy of that $500 bonus promised him if he won 20 or more games. Up to date his record is 19 won and 17 lost, a good record at that for a club like the Solons.

* * *

Bert Delmas and Charley Emery are the first Oaks to get aboard the band wagon and have mailed their 1913 contracts to the Secretary of the club.

* * *

Del Howard of San Francisco, holds to the top rung of the batting ladder, with a percentage of .363 for 97 games. Yohe, who has taken part in 12 games ranks second. Daley of Los Angeles is really the best hitter of the bunch, for he has played 161 games and is hitting at .337.

Oaklands best hitter is Patterson with Sharpe next. Coy and Hetling are two good men with the war club also. The averages are to be found in another column.

Well, We're Off for the Big Clean-up

STANDING OF THE CLUBS.

Clubs.	Won.	Lost.	Pct.
Oakland	112	77	.592
Vernon	108	80	.575
Los Angeles	105	84	.555
Portland	80	91	.468
San Francisco	83	108	.435
Sacramento	67	115	.369

RESULTS YESTERDAY.

At Los Angeles—Los Angeles 6, Vernon 5.

GAMES TODAY.

At San Francisco—Oakland vs. San Francisco.

At Los Angeles—Los Angeles vs. Portland.

At Sacramento—Sacramento vs. Vernon.

ST. MARY'S STUDENTS WILL CELEBRATE WEDNESDAY

The students of St. Mary's will hold a big rally Wednesday night in preparation for the coming St. Mary's-University of Nevada game. A program of several short three-round bouts and a number of wrestling contests combined with several songs is being arranged for the gym. Following the program in the gym, the students will get out on the campus where a big bonfire rally to inspire enthusiasm in the fifteen going to Reno will be held. Coach Rittler, Graduate Manager Russell, Captain Greeley, a number of the faculty and several of the alumni will address the gathering.

In the last two contests engaged in the local collegians piled up a score of 78 points while both of their opponents were held scoreless. From these last two appearances rugby dopesters are firm in the belief that the local lads will undoubtedly come out on the long end of the score with the sage brush fifteen and the gloom which was prevalent on the campus during the first few weeks of the season is over. Several of the team are walking around with black eyes and otherwise damaged countenances but it is expected that none of the Mars will be out of next Saturday's conflict.

Rittler today announced his intention of taking eighteen men with him to Reno, the names of whom will be published later.

After Saturday's 46 to 0 victory over the Tamalpais Academy fifteen, the team were the guests of Brother Cyril of the faculty of St. Mary's College at a down town cafe. Twenty-eight members figured in the "feed" and all had a great time. Graduate Manager Russell is endeavoring to get a game with either Mission or Lowell High School of San Francisco for Wednesday afternoon in order to get them into some kind of shape for next Saturday's game at Reno. The local collegians have been having considerable difficulty in getting games with the Oakland High Schools, they refusing to play.

JOHNNY KILBANE MANAGES TO SHADE EDDIE O'KEEFE

CLEVELAND, Ohio, Oct. 14—Johnny Kilbane of Cleveland, featherweight champion, was given the decision over Eddie O'Keefe of New York, at the end of a fast twelve-round bout tonight. There were no knockdowns.

LA AMITA WORLD'S FINEST 12½c CIGARS

ANGELS MAKE FINAL RALLY AND WIN FROM TIGERS

LOS ANGELES, Oct. 15.—The Angels showed some of their old speed in yesterday's game and twisted the Tiger's tail to the tune of 6 to 5 in a rattling good contest. It was the last game of the series, the Tigers having won the first seven. The Angels practically won the game in the sixth inning, when they scored four runs on four hits and a base on balls. The Tigers were leading up to that time by a score of 5 to1, but Check, who pitched for the Angels, held them safe during the remaining innings.

The Tigers scored three runs in the fifth frame on Carlisle's triple, Kane's double and Brashear's home run over the fence. Raleigh, who twirled for the Tigers simply toyed with the Angels during the first five innings, but was unable to puzzle the local swatsmen during the last four innings. The Angels acnexed twelve safe hits and the Tigers nine. Both teams played a corking fielding game and neither side made an error. Kane led in the batting with two doubles out of four times at bat.

The score:

VERNON.

	AB.	R.	BH.	PO.	A.	E.
Carlisle, lf	4	1	1	4	0	0
Kane, cf	4	1	2	2	0	0
Bayless, rf	4	0	0	1	0	0
R. Brashear, 2b	3	2	2	2	3	0
Hosp, ss	3	0	1	2	1	0
Litschi, 3b	4	0	1	0	2	0
McDonnell, 1b	4	0	1	10	1	0
Brown, c	3	0	0	2	0	0
Raleigh, p	2	1	1	0	1	0
Brackenridge, p	1	0	0	0	1	0
Totals	32	5	9	24	9	0

LOS ANGELES.

	AB.	R.	BH.	PO.	A.	E.
Howard, 3b	5	0	0	2	4	0
Berger, ss	4	2	3	4	5	0
Daley, cf	3	1	1	1	0	0
Moore, 1b	4	1	2	12	1	0
Page, 2b	3	1	1	1	2	0
Driscoll, rf	2	1	1	3	0	0
Core, lf	4	0	2	3	0	0
Sullivan, c	3	0	2	1	2	0
Check, p	3	0	0	0	1	0
Totals	32	6	12	27	16	0

RUNS AND HITS BY INNINGS.

	1	2	3	4	5	6	7	8	9	
Vernon	0	0	1	1	3	0	0	0	0	—5
Base hits	0	1	2	3	3	0	0	0	0	—9
Los Angeles	0	0	0	0	1	4	1	0	*	—6
Base hits	1	0	1	0	2	5	2	1	*	—12

SUMMARY.

Nine hits and 5 runs off Raleigh in 5 innings. Charge defeat to Brackenridge. Home run—R. Brashear. Three base hit—Carlisle. Two base hits—Kane 2, Sullivan, Berger. Sacrifice hits—Hosp, Chech, Daley, Sullivan. Bases on balls—Off Raleigh 2. Struck out—By Brackenridge 2. Double play—Brashear to McDonnell. Stolen bases—Berger, Moore, Page. Time of game—1h 45m. Umpires—Finney and Wheeler.

CAMPAIGN BEING MADE FOR BIG AQUATIC PARK

SAN FRANCISCO, Oct. 15.—Thirty men interested in aquatic affairs about the bay gathered yesterday in the office of the Recreation league in the Phelan building and organized committees to take charge of the campaign to be waged before the bond election in November, when the people will vote on the proposal to establish an aquatic park at the foot of Van Ness avenue. Superior Judge Thomas Graham presided.

BERKELEY ELKS PROVE TOO FAST FOR OAKLAND

ALAMEDA, Oct. 15.—Berkeley lodge, Elks baseball team was too fast for their Oakland brothers in the third of a series of nine games that is being played for the Elk championship of Alameda county. The score was 13 to 6, the Berkeley men easily outclassed their rivals. The game was played on the Lincoln park diamond and was attended by a large crowd of fans. The score:

	R.	H.	E.
Berkeley	13	12	2
Oakland	6	9	5

Batteries—Nilson and Thomison; Blethen and Dunleavy.

OAKLAND LADS WILL BE CONTENDERS IN WATER

The members of the Oakland Young Men's Christian association swimming team will swim against the University of California water men in an informal meet at the association tank Saturday evening. The association swimmers will hold a tryout at their tank Wednesday for places on the team. The men will be under Captain E. Hayes and Manager [illegible].

The events in the meet will include the [illegible] yard, 50 yard [illegible], and 100 yard swims, with a relay race finished.

CUBS MAKE IT THREE IN A ROW FROM THE SOX

CHICAGO, Oct. 15.—The Cubs fell upon Cicotte and Lange yesterday for hits when hits meant runs and downed the White Sox for the third straight time in the city championship series, 8 to 1. One more win will give the Nationals the battle.

Cheney pitched a steady game against the Americans and was invincible in the pinches. The Cubs scored three runs in the first inning. Singles by Tinker and Zimmerman opened the third. Lange then relieved Cicotte and Schulte greeted him with a triple that scored Zimmerman and Tinker. Schulte crossed the plate himself when Kuhn threw wide to second in an attempt to catch Saier, who had walked.

With one out in the sixth, Bodie tripled to center and scored the only Sox run on Johnson's single to right. In the ninth the Cubs piled up two more runs.

BARRY IS STILL CHAMP.

LONDON, Oct. 15.—Ernest Barry of London, the world's champion sculler, defeated Edward Harlen Dunham of Toronto in a race yesterday for the sculling championship of the world over the Putney-to-Mort lake course on the Thames. Barry won by two boat lengths in 21 minutes 31 seconds.

DOUBTFUL IF PUBLIC WILL GET CHANCE TO BUY DUCATS

UNIVERSITY OF CALIFORNIA, Oct. 15.—Judging from the present outlook and the opinion expressed today by Graduate Manager W. C. Donald, it seems very doubtful indeed if any seats for the Stanford-California intercollegiate game, on November 9, will be placed on public sale. Up to the present time, and with the big game still four weeks away, seat reservation sales amounting to over $12,000 have been made among the students at Berkeley alone, each member of the student body being allowed the privilege of securing a ticket for himself and two more for his outside friends. Approximately five thousand seats have been laid aside in this manner, and before October 26, the last day for filing applications, fully eight thousand will in all probability have been sold.

In addition to this, the Stanford student body is yet to be heard from, and sales through the Palo Altons will undoubtedly run close to the five thousand mark. Also, the alumni of both universities are allowed to reserve five tickets apiece, and orders from this source have been pouring in for several weeks.

Consequently, the total seating capacity of 17,451 will almost certainly be taken up before the general public has any opportunity to purchase. The only recourse which the man who has no "friends on the inside" will have will be through the five thousand standing-room "seats," which are to be erected at both ends of California Field. Previously, only two thousand people have been admitted to [illegible] three thousand more will soon be in course of construction, thus bringing the total capacity of the stadium up to 25,451.

A block of 2000 tickets for standing-room will be placed on sale at the Key Route ticket office in the Ferry building, San Francisco, on Saturday morning, November 9, from 9:30 to 12 o'clock. This is for the convenience of the San Franciscans who wish to avail themselves of the standing space. The remaining 2000 tickets will be sold at the box office at California Field at 10 o'clock the same morning, at which time the doors to the standing-room will be thrown open. The price of all such tickets is $1.50 each. The reserved sections will be opened at 12 o'clock.

GAELIC CLUB EXTENDS TIME.

[illegible] mittee in charge of the annual indoor Athletic meet of the Original Gaelic Dancing club has announced that the time for the closing of entries for the meet to be held October 22 has been extended to Thursday evening at 6 o'clock. It was originally intended that entries should close today.

John Heath, Michigan Bar, Cal., writes: "I was afflicted with kidney and bladder trouble for nearly six years. Had a very bad spell some time ago and was unable to turn without help. I commenced using Foley Kidney Pills and can truly say I was relieved at once. I take pleasure in recommending Foley Kidney Pills. Winbart's Drug Store.

CARDINAL ROOTERS IN HIGH GLEE AT WAY FIFTEEN PLAY

Those who witnessed the Waratahs in action on Saturday against the Cardinals and had been spectators of the previous games were unanimous in the opinion that the men from the Southern Cross had changed in everything but facial features. It was in every sense of the word a great team on Saturday, and would have cleaned up by a wide margin the fifteen of the previous week. Had Stanford been fortunate enough to meet the Waratahs two days after their arrival it would have been a very inauspicious debut for the Australians, as they would surely have been beaten by the Cardinals.

The all-star Waratahs demonstrated, however, in their third attempt that their defense was quite on a par with their attack, as the speedy men from Stanford found to their cost. Time after time did the college forwards rush the ball to the line only to meet with almost Gibraltar resistance. The tackling of the visitors was of a better brand than has been shown by any visiting team to the Coast. Their scoring ability was never questioned, but no one, after the first two contests, looked for such a brilliant display in guarding their own lines.

In the line-outs and in the breaking-up of the scrums the Australians were occasionally guilty of methods entirely illegal, and the referee would do well to penalize them oftener. It is possible that flying wedges are permitted by the officials in Australia, but in the opinion of local men, who have witnessed the trick, it is rank interference, and should be punished just as much as off-side. Footballers on the Coast are always ready to learn good points from such famous opponents, but they would surely not expect us to emulate them in this particular. One of the most commendable features of their play is the desire to keep the ball in play rather than take a drop-out after the ball crosses the goal line. On Saturday a touchdown was only made when in dire straits. This serves to give the game more thrills for the spectator, who after all, is the judge and jury of all branches of sport.

Much was said of the merits of the Waratah breakaways on their arrival here, but nothing that was said of them suggested the wonderful work they are capable of. Richards was already a favorite here, as he electrified the local fans when a member of the famous Wallabies, and it is safe to say that he has lost little of his speed and none of his dexterity. Wylie, an ex-New Zealander, is a great worker, and his play is identical to that of Richards. This pair of forwards have done more to win victory for the Waratahs than any other department of the team, as they have excelled in attack in the same degree as they have featured in defense.

[illegible] sides suffered somewhat from the strenuous struggle of Saturday and both Presley and Bohrsman will have to call upon substitutes to complete the line-up tomorrow. The game was halted frequently, especially in the first half for bad knocks and some of them are still nursing minor injuries in the hospital.

Adamson broke into the game after Meibush was injured against the Cardinals and the Sydney University player demonstrated that he is a Rugby player of some parts. He is fleet as the wind and uses his head as well as his feet when under fire. After figuring in a piece of defensive work that relieved his side from danger he proceeded to make the only try of the day. Carroll was well marked by little Templeton, who makes up in [illegible] what he lacks in [illegible] of the best half-backs ever seen on the Coast, and had Prentice been able to avail himself of all the opportunities presented to him by the scrum man the score might have been heavier.

EYRE WINS GOLF TOURNEY.

SAN RAFAEL, Oct. 15.—The finals in the Council cup competition of the Marin County Golf and Country Club were played here yesterday, and resulted in a victory for R. M. Eyre over Fred Beaver, after a hammer and tongs contest, I up on the thirty-sixth hole. This makes Eyre's third win, so he takes permanent possession of the trophy.

Rich Food —The Gout!

Black Havana cigars—nervousness! If you are anxious to keep the privilege of smoking, keep within bounds. Smoke a blend of domestic and Havana tobacco, which is acknowledged to be the only sensible smoke because it is mild and doesn't irritate. Smoke the

Gen¹ Arthur Mild Cigar

10c and 3 for 25c

M. A. Gunst & Co., Inc.

Where Thousands Have Been Cured the Last 25 Years Is the Safe Place for You to Go.

Dr. Hall's Medical Office

(Graduate and Licensed Doctors)

707 BROADWAY (upstairs) near 7th St., Oakland, Cal.

Free Museum of Anatomy

Finest on the Coast.

ALL DISEASES OF MEN CURED by the GERMAN TREATMENT. NEVER FAILS.

Dr. Hall's Remedies cure thousands every year of Gonorrhea, Gleet, Stricture, Syphilis, Blood Weaknesses, Unnatural discharges, and all private diseases peculiar to men. Old cases cured to stay cured.

Our charges are very reasonable. Avoid quacks. Sent for FREE book. Hours: 9 a. m. to 9 p. m. Sundays, 9 to 1. Consultation and examination FREE and private.

"914"

Do You Need the Remedy?

It is a positive cure for BLOOD POISON (Syphilis). It is manufactured by Prof. Ehrlich, the discoverer of "606." It is a positive cure and is easier to administer than "606." I make Blood tests in every case of BLOOD POISON. This guarantees that you get a positive and permanent cure.

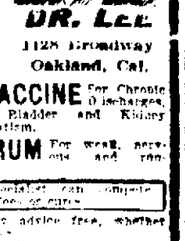

DR. LEE

1128 Broadway Oakland, Cal.

I Also Administer

BACTERIN VACCINE For Chronic Discharges, Stricture, Prostate, Bladder and Kidney trouble and Rheumatism.

ANIMAL SERUM For weak, nervous and run-down men.

No doctor or specialist can compete with me either in fees or cures.

Call and have my advice free, whether you can pay or not.

Note—All drugs, medicines and appliances furnished FREE.

WEAK MEN

TOP YOU

DR. HALL'S REINVIGORATOR stops losses in 24 hours. You will feel an improvement from the first dose. We have so much confidence in our treatment that we could safely offer FIVE HUNDRED reward for any case we cannot cure. This secret remedy Enlarges Shrunken Organs, cures Emissions (nightly), Varicocele, Premature Age, Stricture, Kidneys, Lost Manhood, Pains in the Back and all other terrible wasting effects of errors of youth or excess; $2 per bottle; three bottles, $5, guaranteed to cure any curable case. Get this wonderful remedy. Call or address HALL'S MEDICAL INSTITUTE 707 Broadway (upstairs), near 7th St., Oakland, Cal. Office hours, 9 a. m. to 9 p. m.; Sundays, 9 a. m. to 12 m.

Where Thousands Have Been Cured the Last 25 Years Is the Safe Place for You to Go.

Dr. Hall's Medical Office

(Graduate and Licensed Doctors)

707 BROADWAY (upstairs) near 7th St., Oakland, Cal.

Free Museum of Anatomy

Finest on the Coast.

ALL DISEASES OF MEN CURED by the GERMAN TREATMENT. NEVER FAILS.

Dr. Hall's Remedies cure thousands every year of Gonorrhea, Gleet, Stricture, Syphilis, Blood Weaknesses, Unnatural discharges, and all private diseases peculiar to men. Old cases cured to stay cured.

Our charges are very reasonable. Avoid quacks. Sent for FREE book. Hours: 9 a. m. to 9 p. m. Sundays, 9 to 1. Consultation and examination FREE and private.

Visit DR. JORDAN'S

MUSEUM OF ANATOMY

(GREATER THAN EVER)

Weakness or any contracted disease positively cured in 24 hours. Consultation free. Fifty rooms.

DISEASES OF MEN

Free Museum of Anatomy

DR. JORDAN, 1051 Market St., S.F., Cal.

ADDITIONAL SPORTS

RESULTS OF SUNDAY'S AMATEUR BALL GAMES

PIERCE HARDWARE 8, BAKER AND HAMILTON 7

[illegible]

STANDARDS 8, BERNSTEINS 3

[illegible]

ROSE HEIGHTS 6 MERCHANTS 4

[illegible]

RENAS 4 COLUMBIAS 0

With a record of two strike outs and an allowance of but two hits Pitcher Hoffman of the Pen's Warehouse nine blanked the Columbias on the San Pablo grounds.

Score	R	H	E
Renas Company	4	7	1
Columbias	0	2	1

Batteries—Hoffman and Dahl Lloyd and Dahl

JACKSONS 16 LAURELS 8

The Byron Jackson nine ran away from the Laurels at San Pablo Park.

Score	R	H	E
Jacksons	16	10	4
Laurels	8	7	1

Batteries—Wilson Jensen and Livingston Hellemann Sellman Jackman and Palmgren

W B MANUFACTURERS 11, W F CO 6

The West Berkeley Manufacturers defeated the Wells-Fargos at the San Pablo grounds.

Score	R	H	E
West Berkeley Manufacturers	11	9	8
Wells-Fargos	6	8	8

Batteries—Price James and Sisterna, Connolly and Peiter

RUBBERS 5, AZORES BARS 2

The American Rubbers scored a victory over the Azore Bars at Emeryville Park. Sinclair twirled great ball for the winners.

Score	R	H	E
American Rubber Company	5	9	1
Azore Bars	2	5	3

Batteries—Sinclair and Pourroy Ding and Hornish

AZORE GREYS 7 CARDINALS 2

The Cardinals dropped to the Azore Greys at the thirty-second and Ettie street grounds. Left Fielder Pingree of the Azores put his nine to the good in the eighth with a homer when the paths were loaded. Score

	R	H	E
Azore Grays	7	10	2
Cardinals	7	8	4

Batteries—Vinther and Rouse Ryan and Donovan

TRIBUNES 19, S J S VICTORS 3

The Tribunes walked away from the S J S Victors at Fruitvale Recreation Park. The winners were on the ball all the time and won on their heavy hitting. B Lloyd and Gadsden of the Tribunes each rang the bell for a homer.

Score	R	H	E
Tribunes	19	16	2
S J S Victors	3	6	4

Batteries—Lloyd, Lydytt Crosby and Lydytt Delafield Hammond, Benuallack and Ahren

BERKELEY ELKS 13, OAKLAND ELKS 6

The baseball team of Berkeley lodge of Elks defeated the nine of Oakland lodge at Lincoln Park. Nillson and Thompson composed the battery for the winners and Blethen and Dunleavy for the losers.

Score	R	H	E
Berkeley Elks	13	12	3
Oakland Elks	6	9	5

SAMUELS 9, W U T. 8

It took 11 innings for the J M Samuels and Western Union operators to settle their dispute at Bay View Park, the former players riding out on top.

Score	R	H	E
J M Samuels	9	14	1
Western Union	8	9	2

Batteries—Petty Monohan and Lyons Prins and Gole

LINCOLN MERCHANTS 7 LAKESIDES 5

At the Lakeside grounds the Lincoln Street Merchants and the Lakeside Club hooked up in a [illegible]

[illegible]

B & L 12, MOOSE 2

The B and L Lotts took the Mamelodi Moose into camp at the Twenty Second and Adeline grounds.

Score	R	H	E
Brock and Lotts	[illegible]	[illegible]	[illegible]
Mamelodi Moose	[illegible]	[illegible]	[illegible]

Batteries—Kramer and Wieland Sears and Williams

FRUITVALE K & H J ALLSTARS 4

[illegible] Fruitvale Lodge K & H J nine of Oakland scalped at the Lyons street grounds when they defeated the All Stars with a 4 4 score. Fitchen Gilbick held the Stars [illegible] and the winner had trouble in [illegible]

BEULAH PARK 10 BAYSIDE MFG C 2

An [illegible] game took place when a team representing the Bayside Manufacturing Company nine by the Beulah Park club.

Score	R	H	E
Beulah Park	10	14	[illegible]
Bay Side Manufacturing	[illegible]	6	4

Batteries—Schelling and Tenny Storer and Mull

JACKSONS 5, MONARCHS 2

The Linden street grounds saw a hard fought game between the Jackson Furniture nine and the East Oakland Monarchs. Timely hits in the seventh inning spelled defeat for the clothiers.

Score	R	H	E
Jackson Furniture Company	5	7	1
Monarchs	[illegible]	6	4

Batteries—Lobre and Brown Kontor and Hughes

ALBERS BROTHERS 3 HALL BROTHERS 1

The Albers Brothers and Hall Brothers nine engaged in a lively tussle at the Myrtle street grounds the former winning.

Score	R	H	E
Albers Brothers	3	8	4
Hall Brothers	1	2	2

Batteries—Price and Guillard Friel and Clark

DIMONDS 9, HOME CLUB 2

The Dimonds added another victory to their long list when they took the Home Club team into camp in a listless game.

Score	R	H	E
Dimonds	9	12	1
Home Club	2	5	3

Batteries—O'Connell and Tobin Friel and Hall

BUSH FIGHTER WANTS BIG MONEY IN GO AT VALLEJO

VALLEJO Oct 15 — Manager Chas F Grennan of the Palm Athletic club is unable to sign Frank Logan to meet Charles Grande as the former soldier wants $750 win lose or draw. The former soldier has quite an opinion of himself even though he was defeated by Grande in Oakland last Wednesday night. If he follows his present policy he will land very few bouts.

Grennan has not given up the idea of signing Grande for a main event in November and Otto Berg one of the best of the San Francisco middleweights, probably will be signed to meet the sailor in a 20 round bout.

Berg is well thought of by the local fans and would be quite a drawing card.

THOS. PRICE, FAMOUS GEOLOGIST, IS DEAD

SAN FRANCISCO Oct. 15—The funeral of Thomas Price famous chemist and geologist and pioneer of San Francisco who died suddenly Sunday morning at his home, 2503 Broadway, will be held from the residence tomorrow afternoon at 2 o'clock. Interment will be at Cypress Lawn cemetery.

Price was 77 years old and a native of Brecon, Brecomshire, Wales. He had made his home in San Francisco since leaving Wales in 1826.

He was a professor of chemistry and toxicology at the old Toland Medical College, and afterward with Dr Lane and Dr. Gibbons Sr organized the Medical College of the Pacific, which later became the Cooper Medical College.

He is survived by one son, Thomas F Price, and three daughters Mrs J P Turner, Miss Minnie and Miss Anna Price.

TO DISCUSS AMENDMENT.

"Proposition to amend section XIII of the constitution of the state of California in regard to taxation" will be the subject to be discussed at the meeting of the Women's Civic Club of Central Oakland at 5302 Telegraph avenue at 2 o'clock tomorrow afternoon. The public is invited.

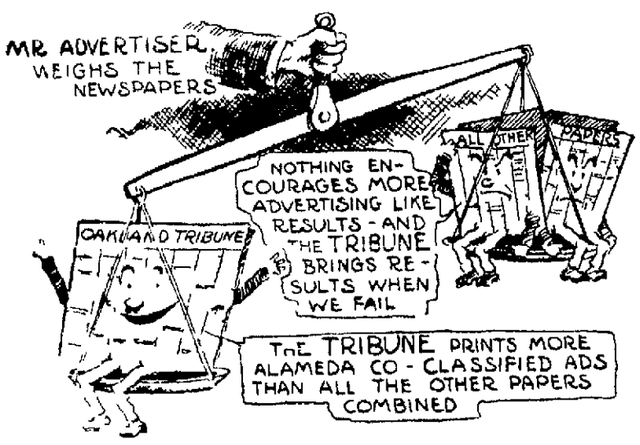

MR. ADVERTISER When we tell you that THE TRIBUNE prints more Alameda County Classified Ads than all the other papers combined, do you realize what it means?

IT MEANS That THE TRIBUNE produces more results for Classified Advertisements than all the other papers combined.

IMMEDIATE Answers mean dollars to you. That idle lot, the vacant room, the empty house are a source of expense. Adlets will turn that expense to a profit.

RESULTS That spring spontaneously from THE TRIBUNE ADLETS have brought us thousands of satisfied advertisers. Are you one of them?

Adlets Cost Little - But Pay Big

OFFICIAL RECORDS

DEEDS FILED MONDAY OCTOBER 14

[illegible]

B & L 12, MOOSE 2

[illegible]

FRUITVALE K & H J ALLSTARS 4

[illegible]

BEULAH PARK 10 BAYSIDE MFG C 2

[illegible]

JACKSONS 5, MONARCHS 2

[illegible]

ALBERS BROTHERS 3 HALL BROTHERS 1

[illegible]

DIMONDS 9, HOME CLUB 2

[illegible]

LA AMITA WORLD'S FINEST 10½c CIGARS

THE LOCAL MARKETS

Provisions

Cottoline—Half bbls 10⅝c 1 pierce 10½c 2 pierces 10⅝c 5 pieces 10½c [illegible] California [illegible] for 1 piece [illegible] 10½c for [illegible] and 10⅝c for half bbls 60 lb tubs 10½c cases $[illegible]

Hams (per lb)—Armour's U H brand, 19c M & L brand 19½c picnics 14½c [illegible] 20½c, mona ch 17½ [illegible]

Primros 4 to 6 lbs [illegible] 4 to 8 lbs [illegible] 6 to 8 lbs [illegible] 10 to 14 lbs [illegible] Sugar cured bacon 24½c Ar w s to 16 lbs [illegible] medium bacon 18½c half dry salted [illegible] 8 to 10 lbs [illegible] 10 to 14 lbs 23c

California Bacon—M & L brand 6 to 8 lbs [illegible] 8 to 10 lbs [illegible] H H brand 14 8 lbs [illegible] 8 to 10 lbs [illegible]

Beef—Extra family family and mess beef $16 0 per bbl

Pork—Extra prime in barrels $21 pig pork $[illegible] pigs feet $[illegible] per half bbl, $2 25 for [illegible] lb kegs and $1 50 for kits

Eastern Lard and Oils Western Meat brand—Pierces 14c 50s (per case) $[illegible] 10s $8 50 5s $8 03 2s $9 compound lard tierces 9½c, 50s (per case) $4 88, 10s $6 15 5s $6 23 3s $6 50 yellow cooking oil 61c per gallon white cooking oil 63c per gallon salad oil 65c per gallon

California Pure Lard M & L brand—Tierces 14c cans 1 to a case $7 13 4 to a case $11 06 large tins 6 to a case $8 85 medium 12 to a case $5 93 small [illegible] case $9

California Compound Lard H H brand Tierces basis 9½c cans 1 to a case $4 88, 4 to a case $7 90 tins 6 to a case $6 15, tubs $6 3 per case 20s $6 20 per case M & L salad oil tierces basis 65c M & L cooking oil 63c for white and 61c for yellow

Wholesale Fish Market

Prices (per lb)—Halibut, 12½c codfish 8c red rock 9c black rock 6c yellowtail 7c barracuda 9c sand dabs 8c soles 6c kingfish 8c carp 6c smelts 12c tomcods 9c sea bass 11c perch [illegible] per lb

Dried Fish—Green [illegible] per ctl

Dried Fruit, Raisins, Nuts and Honey.

Prunes—Full shipment 1912 crop Santa Clara 5½c per lb for 90s to 80s with 40s ¼c and 30s ½c higher, outside prunes [illegible]

Raisins—Loose muscatels 3¼c, 3¾c and 4½c for 2 3 and 4 crown respectively, 2 crown layers 90c $1 and $1 25 respectively, Dehesa Imperials $[illegible] seedless [illegible] per lb, choice seedless [illegible] per lb, choice [illegible] per 1 oz boxes

Nuts (shelling prices to the trade)—Pecans [illegible] per lb, walnuts [illegible] peanuts [illegible] California chestnuts [illegible]

Almonds 1912 crop—Nonpareils 15½c, I X L 14½c Ne Plus Ultra 14c Drakes, 14½c Languedocs 11½c

Honey—Extra white water white comb 15@16c dark to amber 13½@14½c river comb 11@12½c water white extracted 8@8½c per lb light amber [illegible] amber [illegible] lower grades 5 [illegible] per lb

Beeswax—[illegible] @30c per lb for light and 23@25c for dark

Poultry and Game

Poultry (per dozen)—Hens $4@4 50 for small [illegible] for large and $[illegible] for extra [illegible] roosters $6@[illegible] do extra [illegible] fryers $[illegible] broilers $[illegible] fryers $[illegible] broilers $[illegible] squabs $[illegible] per pair young [illegible] per lb Belgian hares [illegible]

Game—Hens $1 50@2 per dozen gray geese $4 per dozen

Beans and Seeds.

Beans (per ctl)—Lima $5 60 @5 [illegible] bayos $3 70 @3 80 large white $4 20@4 30 small white $4 40@4 50 pink $4 15 @4 25 cranberry $4 25 @4 45 blackeye $4 40@5 00 red $4 10@4 [illegible] red kidney $4 25@4 [illegible] garbanzos $5@3 25 horse beans $ 10@2 20

Seeds—Mustard [illegible] flaxseed nominal canary 3¾c alfalfa 16@18c rape, 1½@2½c timothy nominal hemp 3¼c, millet [illegible] per lb

Dried Peas—Green $3 25 per ctl

Flour

Flour (net per bbl)—California family extras $4 40@5 50 do bakers extras, $4 90@5 30 superfine $3 60 Washington family patents $4 80 do bakers patents, $4 70, Dakota patents $ 50 for old and $5 60@6 00 for new wheat, Kansas patents, old wheat $6 20

Hay and Feedstuffs

Bran—$24@24 50

Shorts—$25@30 per ton

Middlings—$34@36 per ton

Feedstuffs—Rolled barley $30@31 per ton rolled oats for feed $41@42 corn meal $42@43 cracked corn $42@43 chopped feed $19@23 evergreen chopped feed $21 per ton for car lots and $-3 for jobbing oilcake meal 20 ton lots $29 10 ton lots $29 50 5 ton lots $40 small lots $40 50 cocoanut cake or meal at mills $23 in 20 and 10 and $27 50 in 5 ton lots jobbing $28 alfalfa meal carload lots $17 50 jobbing $18 50 red star alfalfa meal $18 50 in carlots and $19 50 jobbing Stockton mealfalfa $17 50 in car lots and $18 50 jobbing Modesto alfalfa meal $17 50 in car lots and $18 50 jobbing Caproco oilcake meal $16 50 per ton Vigorator pea ton $22

Hay (per ton)—Fancy wheat hay, $23 @24 No 1 wheat and wheat and oat, $20@22 good to choice do $18@19 lower grades $12@16 barley and oat $16@18, choice tame oat $19@22 other do $16@18 wild oat $14@17 stock hay, $9@11, alfalfa $11 50@14 50

Straw—50@85c per bale

Butter, Cheese and Eggs.

Sales on the exchange were as follows Butter—10 cases of extras at 33½c, 10 at 33½c and 50 at 34c a pound

Eggs—10 cases of selected pullets at 29½c and 30 at 29c a dozen

Cheese—[illegible] fancy California Young Americas at 17½c a pound

Receipts for three days were 163 200 pounds of butter 90 700 pounds of cheese and 2174 cases of eggs

Cheese—Fancy California flats 16½c lb firm, do firsts 14½c firm do seconds 13½c firm fancy Young Americas 16½c firm do first, 16c firm Oregon flats 16c steady do young Americas 16c firm New York fancy 19 @19½c steady Wisconsin twins, 17c steady do triplets 18c steady

Egg Market in Nearby Counties

PETALUMA Oct 15 — There was no change in the prices paid for eggs yesterday after receipt of transactions of the San Francisco Dairy and Egg exchange. Independent dealers and speculators paid 37 cents for first grade eggs and 27 cents for seconds and pullets. The delivery was light. The dry weather and warm winds are making feed very scarce and poor, which is a strong factor against the producer. Poultry is not plentiful especially the better grades. Grains are high with little prospect of change.

SANTA ROSA Oct 15 — There was no change in the local egg market yesterday. Local dealers on receipt of advices showing the morning transactions on the San Francisco Dairy Produce and Egg exchange all quoted 36½ cents per dozen for first grade and 27 cents per dozen for second or pullet grade. The receipts were about as usual for the first of the week.

SANTA CRUZ Oct. 15 — The week opens with eggs commanding less price than for some weeks past. Extras of first grade are mostly in demand and buyers paid from 36 cents to 37 cents per dozen yesterday. Firsts were strongest at 27 cents.

Potatoes, Onions and Vegetables.

Potatoes (per ctl)—River Burbanks, 50 @75c, Salinas do $1 25@1 35 Oregon do, $1@1 10 sweet potatoes $1 25@1 50

Onions (per ctl)—Yellow 45@50c.

Vegetables—Green peas 4@6c per lb, tomatoes 40@75c per box do fancy, 85 @90c, cucumbers 50c@$1 25 per box, garlic 2@3c per lb eggplant, 50c@$1 per box cabbage, 40@50c per ctl cauliflower, 50@60c per dozen green peppers, 40@ 60c per box, carrots 75c per sack, string beans 2@3c per lb lima beans 5@6c per lb, summer squash 75c@$1 25 per box, green okra, 40@50c per box

Deciduous and Citrus Fruits

Strawberries—Mallindas, etc, $5@6 per chest banners $6@8

Other Berries—Blackberries, $6@8 per chest raspberries $5 50@8 per chest, huckleberries, 5@7c per lb, cranberries, $7 50@8 per bbl

Peaches—Small boxes, 60c@$1 10, lug boxes 60@85c, carriers 50@80c

Plums—Coe's late, 50@65c per box

Figs—Black, 75c@$1 per box do river boxes, $1 25@1 50 white, 70@80c

Apples (per box)—Extra fancy reds in 4 tier boxes $1@1 15, 4½ tier Gravensteins 60@90c, 4 tier red Pearmains 60@ 70c, bellflower 75@85c for 3½ and 4 tier and 65@75c for 4 tier, Greenings, 60@ 80c, common to choice fruit, 40@60c, crabapples 65@75c

Pears (per box)—Winter Nellis, $1@ 1 50 for wrapped [illegible] fancy [illegible] 50@85c

Quinces—50@85c per box

Pomegranates—75c@$1 25 per box.

Persimmons—$1@1 25 per box

Melons—Nutmeg melons 25@50c per box special packs, 65@75c, watermelons, $1@2 per dozen.

Grapes (per crate)—Muscat 50@75c Malaga 40@60c tokay 50@65c black, 40@60c, Isabella, 90c@$1 cornichon 60@ 75c seedless, 50@75c, lugs 75c@$1 25 for muscat 65c@$1 for tokay and 50@75c for black, wine grapes $10@18 per ton

Citrus Fruits (per box)—Valencia oranges $3 25@3 50 for choice and $3 75@ 4 for extra choice grapefruit $2 50@5 lemons $6@7 for fancy and $2 50@5 for other grades, Mexican limes, $6@6 50

Tropical Fruits—Bananas 3¾@4¼c lb for Mexican, $1 50@1 75 per bunch for Hawaiian and 4½@5c per lb for Central American, pineapples, $2@2 50 per dozen

Shipping News and Marine Intelligence

SUN, MOON AND TIDES

United States Coast and Geodetic Survey—Tables show time and height of high and low water at Fort Point entrance to San Francisco bay For Oakland (city water front) add 40 minutes standard time

Tuesday October 15

Sun rises	6 19 a m
Sun sets	5 50 p m
Moon sets	8 10 p m
Moon's first quarter	October 17 at 5 57 a m
Full moon	October 25 at 6 21 p m

October 15 to October 21

Date	Time	Ht	Time	Ht	Time	Ht	Time	Ht
	H W		L W		H W		L W	
15	4 18	4 9	7 55	0 2	1 50	5 3	9 20	0 1
16	5 27	3 9	8 36	0 5	2 38	5 1	10 17	0 3
17	6 37	3 9	10 05	0 7	3 39	4 8	11 15	0 4
18	7 27	4 2	11 47	0 8	5 02	4 4		
	H W		H W		L W		H W	
19	0 17	0 6	8 07	4 4	1 07	3 5	6 23	4 3
20	0 57	0 8	8 12	4 0	1 48	3 0	7 31	4 3
21	1 42	1 0	8 53	3 6	2 38	2 5	8 20	4 5

MOVEMENTS OF STEAMERS

Steamers due to arrive and depart today and for the next few days are as follows

ARRIVE

Steamers	From	Sail
Wilhelmina	Honolulu	Oct 15
[illegible]	[illegible]	Oct 15
Harvard	Los Angeles	Oct 15
Maxine Smith	Santa Cruz and San Diego	Oct 15
Rose City	Portland and Astoria	Oct 15
Bear	Los Angeles	Oct 16
Yoko	Seattle and Tacoma	Oct. 16

DEPART

Steamers	To	Date
[illegible]	[illegible]	[illegible]
Santa Clara	Los Angeles	Oct 15
City of Puebla	Puget Sound	Oct 15
[illegible]	[illegible]	Oct 15
[illegible]	[illegible]	Oct 15
Coos Bay	San Pedro	Oct 16
[illegible]	[illegible]	Oct 16
[illegible]	[illegible]	Oct 16
Harvard	San Pedro	Oct 16

Mr Merchant! That idea of yours Let THE TRIBUNE commercial artists work it out for you. Drawings and cuts promptly furnished for all advertising. Phone Oakland 538

LEGAL NOTICES

Election Proclamation

Executive Department, State of California

In accordance with law thereunto directing me I hereby proclaim and give notice that a GENERAL ELECTION will be held throughout the State of California on TUESDAY THE FIFTH DAY OF NOVEMBER A D 1912 at which election the following officers will be elected namely

Fifteen electors of President and Vice President of the United States

Eleven members of the House of Representatives of the United States of America being one representative from each Congressional District in the State of California as prescribed by law

Also the following State officers to wit

Twenty (20) members of the Senate of the State of California being one senator from each of the following senatorial districts in this state as prescribed by law to wit the First Third Fifth Seventh Ninth Eleventh Thirteenth Seventeenth Nineteenth Twenty first Twenty third Twenty fifth Twenty seventh Twenty ninth Thirty first Thirty third Thirty fifth Thirty seventh and Thirty ninth Senatorial Districts

Also eighty (80) members of the Assembly of the State of California being one member of the Assembly from each of the eighty Assembly Districts in the State as prescribed by law

Also two (2) Judges of the Superior Court of the State of California in and for the County of Alameda for the term prescribed by law

Also two (2) Judges of the Superior Court of the State of California in and for the County of Fresno for the term prescribed by law

Also one (1) Judge of the Superior Court of the State of California in and for the County of Kings for the term prescribed by law

Also five (5) Judges of the Superior Court of the State of California in and for the County of Los Angeles, for the term prescribed by law

Also one (1) Judge of the Superior Court of the State of California in and for the County of Marin for the unexpired term of Thomas J Lennon resigned, term ending January, 1915 vice Edgar T Zook appointed

Also one (1) Judge of the Superior Court of the State of California in and for the County of Madera, for the term prescribed by law

Also, one (1) Judge of the Superior Court of the State of California in and for the County of Modoc for the unexpired term of John E Raker resigned term ending January 1915 vice Clarence A Raker appointed

Also one (1) Judge of the Superior Court of the State of California in and for the County of Riverside, for the term expired by law

Also one (1) Judge of the Superior Court of the State of California in and for the County of San Bernardino, for the term prescribed by law

Also one (1) Judge of the Superior Court of the State of California in and for the County of San Diego for the term prescribed by law

Also four (4) Judges of the Superior Court of the State of California in and for the City and County of San Francisco for the term prescribed by law

Also one (1) Judge of the Superior Court of the State of California in and for the County of San Joaquin, for the term prescribed by law

Also one (1) Judge of the Superior Court of the State of California in and for the County of Shasta, for the term prescribed by law

Also, one (1) Judge of the Superior Court of the State of California in and for the County of Tulare, for the term prescribed by law

And I do hereby offer a reward of One Hundred Dollars for the arrest and conviction of any and every person violating any of the provisions of Title IV, Part I, of the Penal Code of the State of California such rewards to be paid until the total amount thereafter expended for the purpose reaches the sum of Ten Thousand Dollars

In testimony whereof I A J Wallace as Lieutenant Governor and Acting Governor of the State of California have hereunto set my hand and caused the Great Seal of the said State to be affixed this 30th day of September, A. D 1912

(SEAL) A J WALLACE
Lieutenant Governor and Acting Governor

Attest FRANK C JORDAN, Secretary of State
Filed Oct 7 1912
JOHN P COOK, County Clerk. by H M WILSON Deputy Clerk

NOTICE TO CREDITORS

Estate of Harry Lipka deceased

Notice is hereby given to the undersigned administratrix of the estate of Harry Lipka deceased to the creditors of and all persons having claims against the said deceased to exhibit them with the necessary vouchers within four (4) months after the first publication of this notice to the said administratrix at the office of Louis Glickman 501-2 Oakland Bank Savings Bldg Twelfth and Broadway, Oakland Cal which said office the undersigned selects as her place of business in all matters connected with said estate of Harry Lipka deceased

ELIZABETH LIPKA,
Administratrix of the estate of Harry Lipka, deceased

Dated Oakland October 7th 1912
LOUIS GLICKMAN Attorney for Administratrix, 501-2 Oakland Bank of Savings Bldg Twelfth and Broadway sts, Oakland Cal

NOTICE OF HEARING APPLICATION FOR LIQUOR LICENSE

Notice is hereby given that Monday the 28th day of October 1912 at the hour of 10 o'clock A M at the rooms of the Board of Supervisors in the annex to the Hall of Records in the City of Oakland, has been fixed as the time and place for hearing the application of the Southern Pacific Company to obtain a renewal of a license for the sale of liquor on the ferry steamer Oakland

JOHN P COOK
Clerk of the Board of Supervisors
Dated Oakland Cal Oct 7 1912

NOTICE OF HEARING APPLICATION FOR LIQUOR LICENSE

Notice is hereby given that Monday the 28th day of October 1912, at the hour of 10 o'clock A M at the rooms of the Board of Supervisors in the annex to the Hall of Records in the City of Oakland has been fixed as the time and place for hearing the application of the Southern Pacific Company to obtain a renewal of a license for the sale of liquor on the ferry steamer Bay City

JOHN P COOK
Clerk of the Board of Supervisors
Dated Oakland Cal Oct 7 1912

NOTICE OF HEARING APPLICATION FOR LIQUOR LICENSE

Notice is hereby given that Monday the 28th day of October, 1912, at the hour of 10 o'clock A M at the rooms of the Board of Supervisors in the annex to the Hall of Records in the City of Oakland has been fixed as the time and place for hearing the application of the Southern Pacific Company to obtain a renewal of a license for the sale of liquor on the ferry steamer Piedmont

JOHN P COOK
Clerk of the Board of Supervisors
Dated Oakland Cal Oct 7 1912

NOTICE OF HEARING APPLICATION FOR LIQUOR LICENSE

Notice is hereby given that Monday the 28th day of October 1912 at the hour of 10 o'clock A M at the rooms of the Board of Supervisors in the annex to the Hall of Records in the City of Oakland has been fixed as the time and place for hearing the application of the Southern Pacific Company to obtain a renewal of a license for the sale of liquor on the ferry steamer Berkeley

JOHN P COOK,
Clerk of the Board of Supervisors
Dated Oakland Cal Oct 7 1912

NOTICE OF HEARING APPLICATION FOR LIQUOR LICENSE

Notice is hereby given that Monday the 28th day of October 1912 at the hour of 10 o'clock A M at the rooms of the Board of Supervisors in the annex to the Hall of Records in the City of Oakland has been fixed as the time and place for hearing the application of the Southern Pacific Company to obtain a renewal of a license for the sale of liquor on the ferry steamer Newark

JOHN P COOK
Clerk of the Board of Supervisors
Dated Oakland Cal Oct 7 1912

NOTICE OF ANNUAL MEETING OF STOCKHOLDERS OF TOPKUK DITCH COMPANY, A CORPORATION

Notice is hereby given that the annual meeting of the stockholders of the Topkuk Ditch Company, a corporation, will be held at the hour of 2 o'clock P M Monday October 28th 1912 at Rooms 1113 and 1114 Union Savings Bank Building, in the City of Oakland, County of Alameda, State of California

Dated October 14 1912
W C BURGINS President
Attest J F MEYER Assistant Secretary

LEGAL NOTICES

SUMMONS.

In the Superior Court of the County of Alameda State of California

Lillian J Boyd, plaintiff, vs James W. Boyd defendant

Action brought in the Superior Court of the County of Alameda State of California, and the Complaint filed in the office of the Clerk of said County of Alameda

Fitzgerald & Abbott, Attorneys for Plaintiff

The people of the State of California send greeting to James W Boyd, defendant

You are hereby directed to appear and answer the Complaint in an action entitled as above brought against you in the Superior Court of the County of Alameda, State of California, within ten days after the service on you of this Summons, if served within this County, or within thirty days if served elsewhere. The said action is brought to obtain a judgment and decree of this court dissolving the bonds of matrimony now existing between plaintiff and defendant, on the ground of defendant's wilful desertion of this plaintiff also for general relief as will more fully appear in the complaint on file, to which special reference is hereby made

And you are hereby notified that unless you appear and answer as above required, the said plaintiff will take judgment for any moneys or damages demanded in the Complaint, as arising upon contract, or Plaintiff will apply to the Court for any other relief demanded in the Complaint.

Given under my hand and the seal of the Superior Court of the County of Alameda, State of California, this 15th day of December, A D 1911

(SEAL) JOHN P COOK, Clerk
By W W CRANE Deputy Clerk.
FITZGERALD & ABBOTT, Oakland, Cal, Attorneys for Plaintiff

NOTICE OF TIME SET FOR PROVING WILL, ETC.

In the Superior Court of the County of Alameda, State of California

In the matter of the estate of Catherine McCabe deceased

Notice of time set for proving will, etc

Notice is hereby given, that a petition for the probate of the will of Catherine McCabe, deceased, and for the issuance to John Cox of letters testamentary thereon has been filed in this Court and that Tuesday the 22d day of October A D 1912 at 10 o'clock A M of said day, at the Courtroom of Department No 4 of said Court at the Court House in the City of Oakland, in said County of Alameda, has been set for the hearing of said petition and proving said will when and where any person interested may appear and contest the same

Dated October 7th 1912
JOHN P COOK Clerk
By W W CRANE Deputy Clerk
McDONALD & KENNEDY Attorneys for Petitioner 608 Oakland Bank of Savings Bldg Oakland Cal

NOTICE

My wife having left my bed and board, I the undersigned do absolutely refuse to be responsible for any debts personal or otherwise contracted by said Genevieve [illegible]

(Signed) ERNEST F LEA,
5514 Shattuck ave

Subscribed and sworn to before me this 10th day of October 1912
(SEAL) JOHN S G YOUNG, Notary Public in and for the County of Alameda State of California

NOTICE TO CREDITORS

I the undersigned have bought the grocery business of High McClintle located at 1005 San Pablo avenue Oakland, [illegible] for no debts or obligations contracted by former owners. All outstanding bills must be presented on or before October 15 1912

(Signed) ELIZABETH A. DORSEY.

Oakland Tribune

Member American Newspaper Publishers' Association.

Exclusive Complete Associated Press Service for Greater Oakland.

M. C. CHAPMAN, President and General Manager.
JOHN F. CONNERS, Vice-President, Asst. General Manager and Managing Editor.
B. A. FORSTERER, Secretary and Treasurer.
ALEX DOIG, Supt. Mechanical Departments.

Every evening and morning. Morning TRIBUNE (six days a week), 50c per month.

Evening TRIBUNE and Sunday TRIBUNE, 65c a month by carrier. One year, $7.80. Single copy, 5c.

Entered at Oakland Postoffice as second class matter.

Sample copies free on application.

Publication Office, TRIBUNE building, corner of Eighth and Franklin streets. Telephone Oakland 528. Broadway Branch, 1220 Broadway, near Thirteenth St.; phone Oakland 528. Dimond Branch, Mr. Mahar, 2148 Hopkins St.

SAN FRANCISCO OFFICE
683 MARKET STREET.
Monadnock Building.
Phone Kearny 5810.

Berkeley Office, 2142½ Shattuck avenue, next to First National Bank; phone Berkeley 189.

Alameda Office, Schneider's Stationery Store, corner Park street and Santa Clara avenue; phone Alameda 558.

Fruitvale Office, Dawson's Drug Store, Fruitvale avenue and East Fourteenth street; phone Merritt 77.

Melrose Branch Office, Eagle Drug Store, corner Forty-seventh avenue and East Fourteenth street; phone Merritt 58.

Fitchburg Branch—Callen's Drug Store, East Fourteenth and George streets; phone Merritt 569.

Elmhurst Branch, E. W. Eckhardt, druggist, East Fourteenth street and Bay View avenue; phone Elmhurst 74.

Richmond Branch, Edwin Pascoe, 921 McDonald ave.; phone Richmond 2531.

San Jose Agency, 26 North Second street; phone Main 1478.

Manager Foreign Advertising, Williams, Lawrence & Cresmer Co., New York—Brunswick bldg., Fifth ave. and Twenty-sixth street; Chicago—Harris Trust building. Will T. Cresmer, representative.

A file of THE TRIBUNE can be secured at the office of Messrs. E. and J. Hardy & Co., 20-31-32 Fleet street, London. News, subscriptions and advertisements received here.

TO SUBSCRIBERS.

Subscribers failing to receive their paper within a reasonable hour after publication will please report the same to THE TRIBUNE Office by telephone, and a special messenger will be dispatched with a copy of THE TRIBUNE at once.

Manuscripts or photographs submitted to the editorial department for consideration must have stamps enclosed to ensure the return of same if not accepted.

MORNING TRIBUNE.

Entered as second class matter February 21, 1908, at the Postoffice at Oakland, Cal., under act of Congress March 3, 1879.

Notice to Advertisers

IN ORDER TO PROTECT OUR ADVERTISERS, ALL CANCELLATIONS OF CLASSIFIED ADVERTISING MUST BE IN WRITING.

LOST AND FOUND

FOUND—Lady's gold watch on E. 14th st.; prove ownership and pay for ad. Grv. Andreasen, 530 E. 12th st.

LOST OR STOLEN—Emerald ring, set with 10 diamonds, valued at $300; also wedding ring; finder return to Mrs. G. Lawrence, 2231 9th ave.; liberal reward and no questions asked.

LOST—A gold watch on Oct. 12; on inside cover was name "Julia Alves, Apr. 30, 1910, Hayward"; reward. Finder please return to Mrs. Julia Alves, Hayward.

LOST—A gold locket; initials "G. E. S."; Saturday night, Oct. 12; plain chain; reward. Return to 9326 E. 14th st., Elmhurst.

LOST—A five-leafed gold brooch; gold flower in center; liberal reward if returned to Miss L. F. Thomson, 1955 Webster street, Oakland.

LEFT at Ye Liberty Theater, Sunday evening, Oct. 13, silver mesh bag; reward. 5634 Telegraph ave.; phone Piedmont 2368.

LOST—Bob-tail shepherd pup, black with white markings; 2 mos. old. Return to 1582 5th ave.; suitable reward.

LOST — English bulldog, bitch; dark brindle; reward. Return to 6534 Whitney.

LOST—Cameo coral brooch, Berkeley or Oakland; reward. 502 Vernon; phone Piedmont 626.

LOST—English bulldog; female; black with white between eyes; reward. 6534 Whitney st.; phone Piedmont 6667.

LOST—Four keys on ring; No. on one of keys 2862. Liberal reward if returned to owner, 827 Clay st.

LOST—Elk's charm; initials "W. H. F. to W. E. F." Finder kindly return to secretary Oakland Elks.

PARTY IS KNOWN WHO IS HOLDING FOX TERRIER PREVIOUSLY ADVERTISED IN THIS PAPER. RETURN TO 827 17TH ST. AT ONCE AND AVOID TROUBLE.

MASSAGE

AA—Finely equipped vapor sulphur baths; one call means another; don't mistake this entrance. 1611 Telegraph.

AA—MISS GONZALES—Hot tub baths, vibratory massage. 421 15th st.

BELLE GRAHAM, electrical treatments and magnetic massage. 760 Larkin, Apt. 1, S. F.

ETTA LELAND returned; massage treatments. 166 Turk st., room 5, S. F.

GERMAN nurses; manual and vibratory Nauheim bath. 626 Hyde st., near Geary, S. F.

MASSAGE, electric treatment, tub baths. Miss Brown, Chester Apts., 245 Leavenworth. Apt. 63.

MISS DUMONT, formerly on Van Ness, magnetic and electric treatment. 464 Turk, S. F.

MISS HARVEY — Massage, manicuring. 1144 Market st., room 104, S. F.

MISS BELL, electric and steam baths. 406 Westbank bldg. 830 Mkt st., S. F.

MARY WELLS, manicuring, alcohol massage. 225 Kearny st., rooms 3, 4, S. F.

MISS ANDREWS—Newly opened baths; massage. 116 Turk st., apts. 1-2, S. F.

MANICURING, massage; experienced operator. 255 Ellis st., Apt. 27, S. F.

MISS M. POTTER, electric massage. 22 Turk, near Market, Apt. 2, S. F.

MASSAGE treatment by German lady. 1016 Fillmore st., room 5.

MISS L. RUSSELL—Alcohol massage. 116 Turk st., Apt. 3, S. F.

QUENNIE WARREN, vibratory massage, baths. 225 Taylor st., Apt. 6, S. F.

TUB BATHS, massage, magnetic treatment. 1707 Telegraph.

[illegible] POST ST., R. 202—DAILY, 10 A. M. TO 9 P. M.; ELECTRIC TUB VAPOR HERB BATHS; EASTERN MASSEUSE.

Music Bound at THE TRIBUNE office.

SPECIAL NOTICES

APPLES—Watsonville's best, direct from trees to your cellar; all varieties; juicy, high color, long keepers; send your street number; reasonable charges. McRoy, representative, 570 9th and Clay; phone Oakland 4175.

LADIES' Co-Operative Sewing Club now open to the public. The purpose of this club is to teach practical dressmaking; every garment guaranteed; also dressmaking department for the regular trade. Mrs. J. C. Bradley, manager, 642 14th st.

PERSONALS

NY poor girl in need of a friend, a home or advice, is invited to call or write the matron of The Salvation Army Home, Beulah Heights, Cal. phone Merritt 3897.

GAS Consumers' Association reduces your bill 15% to 30%. 364 12th st.

I. S. CLARK, Attorney-at-Law, 799 Broadway. Consultation free; open evenings.

MARRY. Many wealthy members, both sexes, wishing to marry soon; reliable club. Mrs. Weubel, 1440 West st., Oak.

MRS. POWERS, medium, palmist, card-reader, full life readings 50c. 511 13th st.

VANITY BOX FREE—An enameled vanity box containing powder puff and reducing mirror mailed free, one to each person. Dr. Pierre Chemical Co., 162 No. Dearborn st., Chicago.

HELP WANTED—MALE

AT ONCE!!!

Caretaker for home during owner's absence. State previous experience and enclose return postage when addressing. Box 6886, Tribune.

AUTO driving; repairing. Motor Engineering School, 57th and Adeline, Oakland.

BOY wanted in drug store, 7th and Market sts.

BOY wanted to deliver groceries. F. F. Mack, 56th and Grove.

CARPENTERS wanted. Apply on the west side of Duncan st., bet. Alcatraz and Woolsey.

COOK wanted; all-round, sober, reliable; at East Oakland hotel, corner 12th ave. and E. 12th st.; $10 week.

EXPERIENCED house-to-house solicitors of neat appearance and gentlemanly address; we pay liberal salary and commissions. Apply Oakland Rattan Co., 1908 San Pablo ave.

ERRAND BOY. Bowman Drug Co., 13th ave. and East 14th st.

FREE TRIPS

to Europe, Orient or in America will be given an organizer of a party of four. Babcock Sours, 1137 Dean St., Brooklyn, N. Y.

GOOD, strong boy wanted to help in bake shop at Martin's Bakery, 724 Washington st.

MEN and women learn the barber trade; wages while learning. International Barber School, 790 Howard st., San Francisco.

PORTER wanted at Hotel St. Paul, 528 12th st., near Clay; reliable man.

RELIABLE man for position as night porter. Hotel St. Mark.

SPLENDID opportunity to make big money selling watches and diamonds on our easy payment plan; reference required. Box R-861, Tribune.

WANTED FOR U. S. ARMY, able-bodied, unmarried men, between ages of 18 and 35; citizens of United States, of good character and temperate habits, who can speak, read and write the English language. For information apply to Recruiting Officer, 706 Broadway, Oakland, Cal.

WANTED—Carpenters, painters, plumbers, plasterers, etc., to call and see us; we have an interesting proposition for you; steady employment guaranteed. Original Home Builders, 1540 Broadway.

WANTED—Experienced fish and poultry man for steady position. Washington Market, 9th and Washington sts., Oakland.

WANTED — Salesman and solicitor; permanent position. Apply 465 12th st., Oakland.

HELP WANTED—FEMALE

A GIRL who desires a good home and willing to assist in light housework and care of two school children for $15 per month, can secure same by phoning Merritt 2137 today.

A MIDDLE-AGED lady for light housework; small wages, or will give suite of light housekeeping rooms in exchange for light services. 2014 West st.

AT the Success, 407 15th st., bet. Bdwy. and Franklin—Cooks, $50; nurses, $30; chambermaids, second girls, house girls, $35 and $40. Phones Oak. 737; A 3013.

A GIRL to assist with housework and children, refer. Phone Piedmont 4289.

A GIRL for general housework. Phone Berkeley 4998.

COMPETENT, neat woman for general housework; desirable place and good wages. Call at 38 Bonita ave., on Piedmont car line.

COMPETENT help wanted. Mrs. Nelson's Employment Agency, 1512 Broadway; phones Oakland 1945, A 5664.

COMPETENT help with good references, male and female. 827 Jefferson; phones Oakland 8754, Home A-3259.

COMPETENT woman wanted; light housework; 3 in family. Phone Berkeley 6121.

EXPERIENCED help on gowns and evening dresses. Pantages Theater Bldg., room 313.

GENTLEMAN wants lady to take charge of rooming house; wages $100 per month, board and room; enclose postage stamp when addressing. Box 7248, Tribune.

GOOD girl for general housework, one who is fond of children. Apply 839 56th st.; phone Piedmont 5078.

GIRL for general housework; small family. Inquire at 433 E. 14th st.; phone Merritt 3386.

GIRL, general housework; 3 in family; phone Berkeley 5233.

GIRL to assist in housework; sleep home. Call mornings, 1414 Myrtle st., Oakland.

LEARN HAIRDRESSING — THE FAMOUS PEAVY P. V. SYSTEM; enroll now. CALIFORNIA SCHOOL OF HAIRDRESSING, 470 13TH ST., Smith Bros. Bldg., Oakland, second floor.

LADIES, LEARN HAIRDRESSING AND BEAUTY CULTURE; INDIVIDUAL INSTRUCTIONS; THOROUGHLY TAUGHT. OAKLAND COLLEGE OF HAIRDRESSING, 520 12TH ST., R. 101.

PARTY, convenient to 13th and Jefferson sts., to stay with two children evenings when wanted, in exchange for fine piano instruction. 124 Hotel Metropole.

PLACE [illegible] work. 731 Market, room 515, S. F.

RELIABLE half-day help in small family; wages $15 and car fare. 5774 Shafter ave.

WANTED — Demonstrator or local manager to sell American Queen Corsets; guaranteed salary or commission; full or part time work; best terms, best corset, best system. Call bet. 4 and 5 o'clock, Mrs. K. H. V. Stafford, Peralta Apts., Oakland.

WANTED—A good girl for general housework and cooking; 2 adults, 4 children; $30. Call 2328 Blake st., Berkeley; phone Berkeley 4997.

WANTED—A girl for general housework; small family, good wages. 1723 Clinton ave., Alameda.

WANTED—Girl for general housework and cooking; small family. 2527 Le Conte ave., Berkeley.

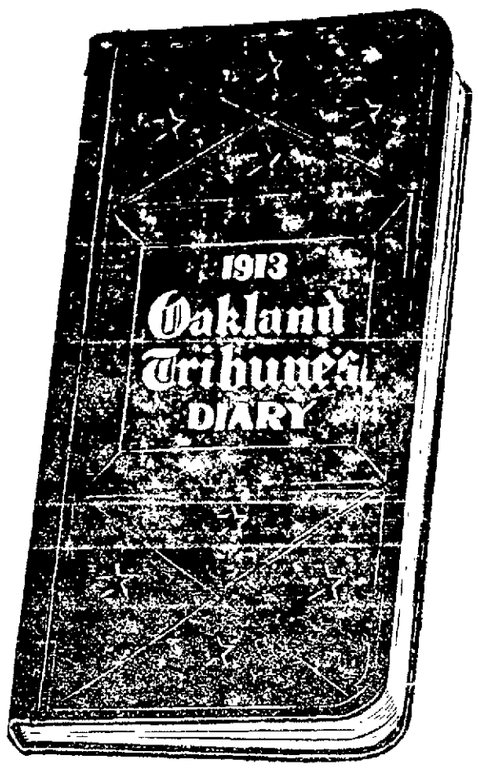

Genuine Leather Bound Vest Pocket Diary

—FREE—

to Tribune Classified Advertisers placing a cash ad over our counters to run for one week or more.

This diary is exceptionally well made, printed on fine book paper, contains a calendar and almanac; maps of the United States and possessions and a regular mine of other information on topics you are continually wanting to know about, such as postal rates, population of cities, automobile records, Panama canal, aviation, etc.

Get One When You Place Your Next Adlet

Tribune Prints more Alameda County Classified Ads than all the other papers combined.

HELP WANTED—FEMALE (Continued)

WANTED—Responsible woman to stay with baby occasionally afternoons; 50c. Phone Piedmont 5260.

WANTED—Woman or girl for general housework. 831 54th st., near Grove.

WANTED—Housekeeper for three in family; country. 1040 54th st., Oakland.

WANTED—Experienced cloak and suit saleslady. Box B-896, Tribune.

WANTED—A good cook and second girl. Phone Pied. 1821.

YOUNG WOMEN WANTED AS TELEPHONE OPERATORS IN OAKLAND AND BERKELEY; SALARY PAID WHILE LEARNING; PERMANENT POSITIONS AND OPPORTUNITIES FOR ADVANCEMENT. FOR FULL PARTICULARS CALL AT TELEPHONE BUILDING, 1545 FRANKLIN ST., BETWEEN 16TH AND 17TH STS., OAKLAND.

YOUNG girl wanted to do general housework and cooking; good wages. Apply 3096 Briggs ave., Alameda.

SITUATIONS WANTED MALE

A YOUNG man, 19 years old, of good appearance, desires position; has had considerable experience with automobiles; is a good driver and can do repairing; best of references, moderate salary. Box B-201, Tribune.

A1 CARPENTER-FOREMAN wishes position; 20 years' experience; a "hustler." Phone Piedmont 3718.

A YOUNG Japanese student wants position as school boy in small family. J. Sumi, 289 8th st.

A GOOD Chinese cook wants position in private family; good references. Ah Sam, Box 8570, Tribune.

COLORED man wants position as stableman or janitor. Phone Oakland 8026.

CHINESE cook wishes position in private family. Ah Gim, 374 8th st.

FILIPINO boy would like work by day, week or hours; experienced. Phone Oakland 5038.

GLOVE-MAKER, first-class; quick worker; 5 years on Fleming machine. Address Box 63, Tribune, San Francisco.

HYMER'S EMPLOYMENT BUREAU—We are headquarters for help. 302 Broadway; phone Oakland 2160.

JAPANESE, young boy, wants housework and cooking in nice family. Phone Oakland 4641.

LAUNDRYMAN, married, wishes position as starcher; 10 years' experience; best of references. Phone Merritt 1537.

PAINTER and tinter wants work; all tools. Phone Oakland 8904.

ROOFS reshingled and repaired a specialty. Phone Oakland 5045.

WANTED—By young man of good moral character, a place to work for board and room while attending school. Address Student, 1310 Madison st., or Phone Oakland 2741.

WANTED — Position as driver, private family preferred; can do all repair work and give car first-class care. Box 7258, Tribune.

WANTED—Pruning or gardening by the day or job. Box 437, Lincoln ave., Fruitvale.

WATCHMAKER, 15 years' experience; young man; sober and reliable. G. R. H., 5506 Telegraph ave.

YOUNG man, 20, wants work of any kind. Box 9688, Tribune.

SITUATIONS WANTED FEMALE

AN Accurate, capable woman of experience wishes position, general office work, with responsible firm, any place in Greater S. F. Address with particulars, Box 63, Tribune, San Francisco.

AA, COMPETENT woman wishes cooking and general housework; good cook; wages $30 month. Apply 1253 Webster st.

A CAPABLE nurse desires a few confinement cases; excellent references. Call 1504 [illegible] ave.

AA, LAUNDRESS wants washing, ironing or housecleaning by the day. Phone Piedmont 6714.

SITUATIONS WANTED FEMALE—Continued

A YOUNG girl wishes position at light housework in or near Fruitvale. 2764 Foothill Boulevard ave.

A YOUNG girl would like position at light housework or care for child; wages $20. Phone Merritt 2444.

A YOUNG, experienced lady wishes position to do general housework in small family. 1219 54th ave.

A COLORED woman would like work by day or hour. 1121 22d st.; phone Lakeside 707.

A DANISH girl to do housework. Call 817 Broadway.

BY experienced dressmaker, work at home or by day. Phone Merritt 1017.

DAY WORK by competent woman; washing, ironing or cleaning; references; $1.50 per day. Phone Oakland 4504.

DRESSMAKER will sew in families by the day, $2.50. 1934 Franklin st.; phone Oakland 9445.

EXPERIENCED dressmaker will sew in family for $1.75 a day; one-piece dresses and children's clothes a specialty. Box 4974, Tribune.

EXPERIENCED dressmaker by the day. Mrs. F. Hagor; phone Oak. 5845, 6 to 8 p. m.

FIRST-CLASS French laundress wishes work by the day. Address 669 27th st.

GERMAN laundress, good ironer, wants work on Thursday and Friday. Phone Oakland 4934.

JAPANESE couple; man gardener, handy around house; wife, housework and plain cooking. Phone Alameda 1068.

LACE CURTAINS done up carefully; 25c pair and up. Phone Lakeside 964.

MIDDLE-AGED lady will take care of children afternoons and evenings; best of references. 1068 55th st., Oakland.

MIDDLE-AGED woman to assist at housework. Address 2017 Stuart st., Berkeley.

NEAT young Finnish girl wishes housework and cooking. 2906 Lusk st.; phone Piedmont 3931.

NEAT Scandinavian girl, good cook and houseworker; wages $35 to $40. Phone Oakland 5144.

SWELL evening coats made in all leading styles, $8 and $10. Mrs. Lizzie Kerley, 2350 Telegraph ave.

TWO good Scandinavian girls would like housework; abl. to cook and do second work. 408 Stannage ave., county line, Albany.

WOMAN wants work by day, washing, ironing or house-cleaning; 25c an hour. Phone Piedmont 1932.

WOMAN wishes day's work washing, ironing and house cleaning. Address 2426 Grove; phone Oak. 2593.

WOMAN wants to take home family washing; very reasonable. Box 7256, Tribune.

WOMAN wishes work by day. Phone Piedmont 3961.

WOMAN wants work by the day. 719 14th st.

WANTED—By a good, strong woman, work by day. Phone Merritt 4278.

YOUNG lady with Normal School education would like puplis to coach in grammar school studies. Phone Piedmont 5610.

SALESMEN—SOLICITORS

LIBERAL COMMISSIONS; restricted improved tract, Palo Alto lots $395 [illegible] Realty Co., 505 Kohler Bldg., San Francisco.

SALESMEN wanted; big commission. W. E. Hall Motor Car Co., 25th and Broadway; phone Oakland 6357.

DRESSMAKING

DRESSMAKING and children's sewing a specialty. 1128 10th ave.; phone Merritt 4606.

FINEST dressmaking, Parisian fashion journals. 741 11th st., Apt. 2; phone [illegible]

Classified Ads in THE TRIBUNE bring big returns.

FOR SALE MISCELLANEOUS

AAA—POULTRY, fruit and vegetable store with large room; rent reasonable; will sell cheap. 2011 23d ave.

DRESS suits (tuxedos) rented for all occasions. J. Stoll, 415 Kearny st., S. F.

FOR SALE at a bargain; 750 laying hens and pullets, wire fencing, 4 chicken houses, tools, etc.; also lease of 10-room house, barn; 3 acres of land goes with them. See owner, 1540 Market st., cor. 16th, Oakland; phone Oakland 4736, Merritt 49.

FOR SALE—At a bargain, new counter, 22x40x100 inches, with other office furniture. 4067 Telegraph ave.

INSECTS exterminated permanently by the INSECTICIDE CO., 657-659 Phelan Bldg., San Francisco.

JUST received from John Wannamaker, Philadelphia, 55 more of those silkoline floss mattresses, imperial edge, for sale at $5, full size. Oakland Auction Co., 363-369 13th st., near Webster.

MONARCH RANGE, nearly new, cheap. 6089 Claremont ave.; phone Piedmont 5212.

RECEIVED from the Harbor Commissioners, 15 roller-top desks, safe, filing cabinets, etc., to be sold at ridiculously low prices. Oakland Auction Co., 363-369 13th st., near Franklin.

STOVES—A complete line of gas, steel and cost ranges, all standard well-known makes at practically factory cost; also one malleable and one cast range that have been used but a short time. Apply to Mr. Dunn at Markay's, 422 Fourteenth St., Oakland.

SECOND-HAND building material of all kinds. Pioneer Wrecking Co., 1711 E. 14th st., cor. 17th ave.; phone Merritt 280.

SAVE 50 to 100% on your 2d-hand building material and plumbing supplies of all kinds. 30th and San Pablo, Oak. 8176.

SAFE, large size, cheap, used 4 months. Box 6624, Tribune.

THREE young fresh cows; heavy milkers. 1806 San Pablo, cor. Delaware, Berkeley.

100 NEW iron beds, only $1, sold with mattresses. Oakland Auction Co., 363-369 13th st.

WANTED MISCELLANEOUS

AA—HIGHEST PRICE

Good cast-off clothing, shoes; write or will call. Uncle Jake, 614 Wash.; Oak. 6793.

AA—SECOND-HAND clothing bought, sold. J. Muller, 530 8th; Oakland 6457.

CARPETS wanted at Kist's Nuanold Furniture Store; high prices paid. 11th and Franklin; phone Oakland 3787.

DIAMONDS WANTED—Any size; we will pay spot cash; no delay or publicity in our transactions; we have private offices. California Loan Office, California's largest pawnbrokers, 835 Broadway, S. W. corner 9th st., Oakland.

FURNITURE WANTED—We will give you more for your furniture and household goods than you can get elsewhere. J. A. Munro & Co., 1007 Clay st., Oakland; phone Oakland 4671; 911 Phelan Bldg., S. F.; phone Douglas 641.

FURNITURE wanted; after calling on others, phone Oakland 1933; we will pay the highest spot cash price. Barnard Auction Co., 1016 Clay.

HIGHEST PRICES paid for furniture, household goods and merchandise, by Kist's Nuanold Furniture House, 11th and Franklin; phone Oakland 3787.

IF you must have the most money for your furniture, merchandise, etc., call up Oakland Auction Co., Meysel & Meysel, auctioneers; they will pay you the cash or sell on commission. 359-363 13th st., near Franklin; phones Oakland 4479, Home A 4479.

STOVES wanted at Kist's Nuanold Furniture House; highest price paid. 11th and Franklin; phone Oakland 3787.

SECOND-HAND furniture wanted; highest prices paid. Phone Oakland 2827.

500 TO 1000 lbs. tea lead or good, clean pipe cuttings wanted. Tribune office, 8th and Franklin sts.

HORSES AND VEHICLES

BAY MARE, 7 years old, 1050 lbs., cheap. 746 Walker ave., Oakland.

FOR SALE—Gaited thoroughbred saddle horse. Daly's Stables, 14th and Webster st.

FOR SALE—Two good workhorses, 1200 and 1400 lbs. 1081 40th st.; phone Piedmont 2632.

FOR SALE, cheap, all-round horse; 1050 lbs.; black. Afternoons, 631 13th st.

FOR SALE—One black horse, one gray mare, cheap. 434 3d st.

GOOD team and dump wagon and driver for hire. Phone Oakland 7507.

McALPINE & CARR,
Fourth and Clay Streets.
Successors to Brunzell's Horse Market.

30 head of all-purpose horses, ranging from 1100 to 1700 pounds.
5 teams, heavy draught, 1400 to 1600 pounds.
5 teams good delivery horses, 1100 to 1400 pounds.
15 head single wagon horses, 1100 to 1400 pounds.
1 mare and colt, 1200 pounds.
This 30 head will be sold at a very close margin. You will find some exceptional buys among our stock.

ONE span mares, 2700 lbs., 7 and 8 years old; 1 span brown mares, 2600 lbs., also 5 cheap horses; no reasonable offer refused. 900 Broadway.

115 BROADWAY

Yessir, there is where Paul Brunzell runs Brunzell's Horse Market. The old stand which he established his name 5 years steady. Business men of Oakland are working horses yet that was bought out of my market 7 or 8 years ago. We always have on hand a well-selected stock. For bargains call at 115.

SWAPS

WANTED—Plastering in exchange for real estate. Hollister, 2015 Damuth.

PAPERHANGING

AAA—PAPER-HANGING, tinting, painting; rooms papered, $2.50 up, including paper. 1607 14th st., Oakland. 7488.

PAINTING.

Morris Rose

Painting, tinting, work guaranteed. Write 5801 Dover st., Oakland.

WHITEWASHING

WHITEWASHING done anywhere; guaranteed; prices right; estimates given. A. S. Jones Co., 2726 Myrtle st.; phone Oakland 6673.

JAPANESE EMPLOYMENT

JAPANESE Employment Bureau, 415 7th st.; phone Oakland 8916.

[illegible] HOT salt water baths, alcohol oil treatments. 473 15th, private, no sign.

SEWING MACHINES

REMOVAL NOTICE.

McNally Sewing Machine Co. now at 519 14th st., between San Pablo and Clay, formerly at 1524 San Pablo ave., between 13th and 14th. All makes sold, repaired and rented. Phone Oakland 3774.

DRESS SUITS

TUXEDO and Prince Albert suits rented; tailor made. Polly, 84 Mason st., near Market, San Francisco.

HOUSES TO LET FURNISHED

A—MODERN sunny 6 rooms and bath, completely furnished. 355 Orange st., Vernon Heights; nr. Oakland ave. cars, convenient to Key Route; 6 mins. from Broadway and 14th; rent; Oak. 6531.

ATTRACTIVE 5-room bungalow on the corner in Linda Vista, completely furnished; piano; hardwood floors, sleeping porch; rent $45. Phone Oakland 7418.

A SUNNY 3-room furnished cottage; bath, gas, electricity; reasonable. 2507 12th ave.

BEAUTIFUL modern 8-room house, nearly furnished, [illegible] large grounds, garage, fruit trees and chicken houses; water plant; near S. P. station. 1682 57th st., near San Pablo.

BEAUTIFULLY furnished 4-room colonial house; hardwood floors, sleeping porch, piano. 474 44th st., Oakland.

COMPLETELY furn. 4-room cottage, $16 month; block from cars. 1024 88th ave.

FURNISHED, two beautiful bungalows, $30 and $40, also 4 and 5-room upper and lower flats; sunny rooms, large yards; $23 and $25; near Chinese int. Key Route. John Young, 338 55th st.; phone Piedmont 4254.

FOR RENT—Furnished, modern bungalow, 1076 54th st.; lawn and flowers, will lease $30 per month; 1½ blocks from Key Route. See Hall, 3353 San Pablo ave.

FURNISHED modern bungalow, modern every respect. 832 E. 21st st.

HOUSE of 3 rooms and bath, furnished, very central, rent $20. 471 10th.

MODERN 2-room cottage; also sunny apartment; separate entrances; large grounds; near 3 car lines and Key Route. 622 48th st.

NEWLY furnished cottage 5 rooms, bath; piano, sewing machine; modern conveniences; owner's home; $35 per month. Inquire on premises, 6518 Wheeler st.; Shattuck ave. car get off at 65th.

TO LEASE furniture for 15-room house in business center, everything in good condition. Phone Oakland 4311.

WELL-FURNISHED cottage; 6 rooms; every convenience; adults. Phone Merritt 3198.

HOUSES TO LET UNFURNISHED

AA—$20, MODERN, up-to-date new cottage 5 rooms; high, dry, floored basement; chicken house, vegetable garden, abundance of artesian well water; close to two car lines. Inquire 2236 E. 23d st.; John T. Reynders.

ATTRACTIVE and modern home in Linda Vista, suitable for 1 or 2 families; beautiful sleeping porches; 2 baths, furnace, garage, large yard, etc.; convenient to schools, cars, Key Route and park. Phone Piedmont 4289.

A SEVEN-ROOM cottage and bath in first-class condition, basement; 3 minutes' walk from 12th and Broadway, quarter block from Key Route. Call bet. 1 and 2:30, 1119 Grove; phone Oakland 7321.

A SIX-ROOM bungalow with porches; good view; fine location; $18. 482 Crescent st., Oakland Heights.

BARGAIN—Modern 7 rooms; shingle and cement; on car line, 13 minutes to Oakland. 2602 11th ave.; phone Merritt 2998.

FOR RENT OR LEASE.

A 7-room new bungalow with heater, large barn, chicken houses, cow shed, pig sty's and windmill, on Foothill Boulevard and Seminary ave. Rent reasonable. Apply 5823 Foothill Boulevard, Fruitvale, Cal.

FIVE-ROOM cottage, modern; fine location; good yard, berries; near 55th st. Key Route, Grove cars; rent $25. Call at grocery, 5358 Grove st., Mr. Hardesty, or phone Oakland 2061.

FOR RENT—Cheap, partly furnished or unfurnished two-story and bath house; close to cars, S. P. trains; call next door. 2649 East 17th st.

FOR RENT—Two modern 5-room bungalows; one 8-room house. Call 2006 25th ave.

FOUR-ROOM house with bath, gas, electricity and water. 686 29th.

IF you want to rent your house list it with me. L. A. Brown, 540 8th st.

NINE ROOMS and bath, completely furnished; choice location; large yard. Phone Oakland 6030.

SIX rooms, bath; closets, electricity, gas; centrally located; rent $30. Phone Oakland 4860.

SUNNY, modern bungalow; large yard, flowers, berries, lovely, large rooms; near Key Route and cars. 882 56th st.

Visit Oakland Breuner's Free Rental Department. Before you decide to move. Every desirable house, cottage, flat and apartment is listed. There is no charge whatever for any information you wish. Main floor, left of 13th st. entrance. We can save you many hours of house-hunting. BREUNER'S, 13th and Franklin sts.

4-ROOM modern cottage, finished basement. 3049 Fremont, cor. Essex.

FLATS TO LET FURNISHED

AA—THREE-ROOM basement flat; rear cottage; 618 20th st., near Key Route and S. P. Phone Merritt 1889.

ELEGANTLY furnished flat, 5 large rooms; electric lights and water free; outside servant's room. 4980 Canning st., near Telegraph and 63d st.

FIVE-ROOM flat, finely and completely furnished; piano and garage; 5616 Telegraph ave., Oakland, near Key Route and opposite Idora Park.

FOR SALE—Furniture of 5-room flat, in good condition; rent reasonable. 1719 Telegraph ave., near 17th st.

FOR RENT—A new 5-room flat; modern in every detail. 3322 Grove st.; phone Piedmont 6886.

MODERN 4-room flat, 804 Mead ave.; adults; reference. Inquire 412 10th.

NEWLY furnished flat 3 large rooms, modern; disappearing beds; near Key Route; no children. 5301 Grove, cor. 53d.

THREE sunny, furnished rooms; bath, laundry, gas range, sewing machine; $16. 3150 Elm st., near 34th and Telegraph.

FLATS TO LET UNFURNISHED

A MODERN flat of 8 rooms and bath, newly renovated inside and out; centrally located, near Southern Pacific and Key Route trains, in a good neighborhood; with use of garage if desired; this flat is unusual for the money, rent very low. Apply 908 Filbert st.

A STRICTLY first-class 4-room flat, the attention given to tenants is the same as a first-class apartment house; locality the best, 5 minutes to 12th and Broadway; if you really want the best and not a cheap flat, see this; adults only. 201 Athol ave.

A SUNNY, modern, 5-room flat. Apply 853 32d st.

APARTMENT 3 sunny rooms, clean, modern. 1920 Castro, at 20th and San Pablo.

CHEAP, new unfurnished flat; 1036 Linden, near 12th; key at place.

ELEGANT 6-room flat, sleeping porch and Boyd heater. 573 Lenox ave., near Grand; phone Oak. 4591.

FOUR large rooms, modern; sun all day; newly renovated throughout. 622 13th st., near San Pablo ave.

FOR RENT—A new 5-room upper flat; modern in every detail. 3322 Grove st.; phone Piedmont 6886.

MODERN 3 and 4-room flats, large rooms, near stations. 543 46th st.

THREE sunny unfurnished rooms and bath; fine water, near cars, rent $12; no children. 2754 Garden st., Berkeley.

TWO new 5-room sunny flats, cheap to desirable parties; close in. 119 Athol ave., East Oakland; phone Merritt 2181.

5-ROOM lower flat, sunny. Inquire 2064 Valdez; phone Oakland 5070.

ROOMS TO LET FURNISHED

AA—MODERN, sunny rooms; hot water; special rates to gentlemen. 384 10th st.

AT ye ST. GEORGE, 371 13th—Transients; elevator; hot water; 50c-$1; $2-$4 week.

ARVEL, 2329 San Pablo—Modern single and housekeeping; $1.50 week up.

BUSINESS woman to share apartment with lady. Phone after 6 o'clock, Oakland 9290.

FURNISHED rooms, single or en suite, for gentlemen, all conveniences; centrally located. 378 14th st.

FURNISHED, large sunny front room; bath and phone; reasonable. 846 Filbert street.

SUNNY, attractively furnished rooms; running water, bath, closets. 811 Clay.

WELL-FURNISHED very large front room with every convenience; in congenial home; in town; suitable for gentlemen. 1530 Harrison st.

30TH ST., cor. Grove and Telegraph, people furnished rooms in refined private family; all modern conveniences; breakfast optional. Box 7011, Tribune.

ROOMS TO LET UNFURNISHED

MELROSE; 412 Fairfax ave., one block from Mills College car; 3 rooms with bath, gas and water, $10. Key opposite 1711.

ROOMS AND BOARD

AA—The Lakeview

Nicely furnished rooms with excellent board, steam heat; 7 minutes 12th and Broadway, Key Route at door. 1131 Oak; phone Oakland 6763.

AA—ROOM AND BOARD FOR TWO OR three respectable young business men at reasonable rates at 5831 Genoa st., bet. 58th and 59th sts., near Grove st.; Key Route stop within half a block.

A COUPLE owning their home in Fourth Ave. Heights, have a large room with board for two; sleeping porch, running water; car at door; terms, $60 per month. Phone Merritt 2159.

AA—HOTEL HARMONIA, an ideal home for business men and women; all improvements; private baths; corner Madison and 11th sts. Phone Oakland 7649.

A NICE room for one or two gentlemen, with board. 820 11th st., near Market; phone Lakeside 965.

AA—THE ALEXANDER, 1710 Webster st.—Desirable rooms, board. Oak. 2093.

AVONDALE — Excellent board; steam heat, hot-cold water. 540 23th st.

BEST room and board in Berkeley for the money; near city trains; strictly private; bath, phone and use of piano; reasonable rates. 2322 Stuart st., Berkeley.

BOARD and room, or day board; everything new; good home cooking; private family; close in. 183 12th st.

HOTEL CLARENDALE—Sunny rooms; running water; best board in Oakland. 1557 Webster st.

IN private boarding house, large, sunny rooms with sleeping porches, running water; all modern conveniences; near all trains. 2073 Webster.

LARGE, sunny alcove room, suitable for 2; running water, closet, exceptional home cooking; convenient to Key Route and other lines. Phone Oakland 5200.

LARGE, sunny room, private family; excellent table; rens. 947 Linden st.

ONE nicely furnished front room, suitable for couple; also one large, unfurnished, carpeted front room; board if desired. 391 54th st.

PARTY owning own home would like to rent a few comfortable rooms with board; home-cooking and comforts; best locality; references exchanged; gentlemen preferred. Box 381, Tribune.

PRIVATE place, home comforts, excellent table, steam heat. 1835 Alice st.

ROOM with or without board; private family. 1684 Webster st.

ROOM and board in private family; gentleman preferred. 862 19th st.

$7 PER WEEK

Includes all home comforts, excellent table, outside rooms, steam heat, hot water; 5 minutes to 14th and Broadway. Phone Lakeside 925.

561 [illegible] St.—Sunny rooms and board; homelike place; reasonable.

ROOMS AND BOARD WANTED

GENTLEMAN wants room and board, southwest of lake. Box 7250, Tribune.

WE have calls every day for flats, both furnished and unfurnished, also cottages; send your vacant lists to us. Alameda County Improvement Co., Inc., 519 Broadway; phone Oakland 2061.

CHILDREN BOARDED

A GOOD home for school children; best of care; close to school. 1431 Harrison st.

A CHILD to board; good home and care. Phone Piedmont 5471.

CHILDREN or adults boarded in country; reasonable. Phone Piedmont 1755 after 7 p. m.

CHILDREN well cared for; large grounds, good home. 2411 Lisso-38th ave., Fruitvale.

EXCELLENT room and board for small girl about 3 years old in refined family to act as companion to child; very reasonable; will receive careful attention. Address Box 2001, Tribune.

FIRST-CLASS board and care for 1 or 2 children by widow lady. 530 E. 19th.

HOUSEKEEPING ROOMS

AA—PLEASANT home for one or two ladies; privilege housekeeping. Address 5832 Dover st., Oakland.

A—SUNNY, front, connecting outside rooms; running water, gas, bath, phone, linen, yard, laundry; $2 to $4 per week. 816 7th, corner Market; 1306 Brush, corner 13th; 151 9th, corner Madison.

A LARGE sunny room; kitchen, bath, phone; $18. 129 13th street.

A FIRST-CLASS 2-room apartment; rent $14. 2413 San Pablo ave.

APARTMENTS TO LET
(Continued)

AA—
PERALTA APARTMENTS.
18th and Jackson sts., Oakland.
Furnished and unfurnished apartments; steam heat; cafe in building, one block Key Route trains to city.

AA—INSPECT the elaborate appointments of the Key Route Inn, 223 and Broadway; refined family hotel, excellent meals, large lobby; all S. F. trains every 15 minutes at our door; costs less than keeping house. Phone Oakland 5921.

A BEAUTIFUL NEW APARTMENT. Very choice location; finest and most homelike in Oakland; 4 rooms; steam heat, yard, flowers, vacuum cleaning. 1420 Jackson st.

AAA—ST. NICOLAI
Down town, modern conveniences; elevator; sunny corner 16th and Clay sts.

A—LAKE MERRITT APTS., opp. lake—Newly furnished, sunny, up-to-date 3-room apartments; $25. 1205 1st ave.; phone Merritt 1578.

AAA—THE RICHARD, 2-3 Broadway—Completely and attractively furnished 3-room apts. [illegible]

A WILHELM, 721 CHIFFRELD, 8th—New 3-room apts., $25, furn., up-to-date.

APARTMENT of four rooms, furnished, bath, steam heat, phone. 800 14th st.

BUENA VISTA, house, near 14th. Finely furnished 3-room apts., reasonable, central.

Casa Rosa Apartments
Rates $28.50 up; furnished complete; 4 gallon chemical fire engine stalled, 10 exits. 1213 Market st., off 15th st.; phone Oakland 4164.

CASA MADERA, 684 16th st.; phone Oakland 8667—New, elegantly furnished 2-3 rooms; every up-to-date convenience; central; reasonable.

CORONADO—2, 3 and 4-room suites; sunny front, $12, $14, $18, $25. 2557 Grove st.

ELEGANT 2-room apartments; every modern convenience; wall beds, stove; heat, private baths, [illegible] rates reasonable. 1156 16th ave., just below 12th, East Oakland.

EMPRESS Broadway, at Twenty-third.
Elegant, cheerful homelike; new furn.; phones, baths, separate halls. Oak. 8218

EL CENTRO—EVERY MODERN CONVENIENCE; 2, 3, 4-ROOM APTS. 23D AND SAN PABLO; OAKLAND 2619.

FREDERICK APARTMENTS.
Change your location to elegant Fredrick Apts., 41st, near Telegraph ave. Key Route station. $25 up, furnished. Piedmont 3502.

Gray Gables 118 12th; Oak. 9265; select apts., rooms; reas.; trans.; refur.

Madison Park 9th and Oak Ssts., Phone Oak. 8762.
Oakland's established home of comfort; hotel service, close to S. P. and Key Route; walking distance to business center.

MURI-ELL—Completely furnished 2 and 3 rooms; private phones, steam heat, etc.; in beautiful location; 1½ blocks from 22d st. Key Route depot; $25 and up. 327 Grand ave., near Webster.

NEWLY furn. 2-rm. apt.; everything complete. 1309 San Pablo ave.

Owen Apts. 22d and Harrison; phone Oakland 6198.
Elegant apartments 2-3 rooms; fireproof; every convenience; close to S. P. and Key Route; walking distance to business center.

PALM INN, 542 25th st., Oakland—Finely furnished, large, sunny apartments; private bath, steam heat, janitor; large yards. Mrs. J. N. Davidson; phone Oakland 217.

PARK VIEW APTS., cor. 9th and Madison; phone Oakland 5089—New, strictly modern 2-room furnished apartments.

PRIMROSE—Choice 3 rooms; just varnished; phone, heat, hot water; low rent; also 1-2 room. 829 E. 19th st.

RICORDO.
Three-room apartments, completely furnished; private phones, modern throughout. 3327 Telegraph ave.

SAN PABLO APTS.—Every modern convenience; two rooms, furnished, $14; no trouble to show you through; children welcome.

THREE-ROOM sunny unfurnished apartment, modern, gas, electricity, yard, on car line, near Key Route. 5946 Telegraph ave., corner Rose.

THREE-ROOM apartment flat; separate bath, toilet and entrance; newly furnished; $19. 893 24th st.

THE ROYAL—2-3-room apts., $16, $30, including elec., hot water. 2434 Grove st.

TWO furnished apts., 3 and 4 rooms, bath, reasonable. 534 27th st.

UNFURN.; corner; light outside 4-room apts., facing Lake Merritt; 2 wall beds; half block Key Route, walking distance Broadway. 1035 Fallon at 11th st.

1805 TELEGRAPH ave., cor. 18th st.—Furnished apts. Office, 510 18th st.

APARTMENT HOUSES TO LET

NEW, modern 20-room apartment house, each apartment 2 rooms and bath, with folding beds, etc., at 24th and Harrison sts. Myers & White, 1641 Broadway, Oakland.

HOUSES AND ROOMS WANTED

A NICELY furnished house not less than 4 bedrooms; large grounds and garage; near business section or Linda Vista preferred; about $70; for six months or longer. Address 480 N. 1st st., San Jose, Cal.

ONE or 2 furnished rooms; privilege of housekeeping; Claremont or Rock Ridge. Box B-696, Tribune.

WANTED—To rent or lease, modern house; Claremont district; 10 rooms or over; state terms, location, etc. Box 9181, Tribune.

WANTED—Furnished cottage, about four rooms, bath; electricity; not over $20; not in rear. Box B-395, Tribune.

YOUNG gentleman wants room near locals, close in; private family; give terms. Box 7251, Tribune.

STORES AND OFFICES

STORES, 16th and Grove; good location for delicatessen. Phone Merritt 2700.

WINDOW for display and desk-room for rent by the month; finest location in town. Apply Century Electric Co., 13th and Clay sts.

FOR RENT MISCELLANEOUS.

FOR RENT—Club or lodge rooms; all conveniences. 1117 Webster st.

FURNITURE FOR SALE

$100,000 STOCK furniture, carpets, rugs, stoves carried in stock in San Francisco warehouses by the associated manufacturers and sold at factory prices. Lindholm-Neal Co., representative, salesrooms 721-723-725 Mission st., near 4th st., San Francisco.

DISCOUNT on furniture; complete lines to select from. R. C. Hislop, 1812 San Pablo; phone Oakland 422.

CARPET CLEANING

A. LEBYER—Gold medal steam carpet cleaning; all work guaranteed. 706 Clay; phone Oakland 4184. A 4186.

ALAMEDA County Steam Carpet Cleaning Works 629 2d st.; phone Oakland [illegible]. A [illegible]; all work guaranteed.

BERKELEY CARPET CLEANING CO.—Carpet cleaning, 4c per yard, cleaning and laying, 3c per yard; free auto delivery. Oakland-Berkeley. Berkeley 543.

[illegible] vacuum carpet cleaner will clean carpets without removing them from floor. 766 19th; phone Oakland [illegible].

CLEANING AND DYEING

[illegible] for days only, men's suits or overcoats French dry cleaned, 75c; ladies' [illegible]. Valet Tailors and Cleaners [illegible] phone Oakland 8074.

REAL ESTATE — REAL ESTATE

LAYMANCE REAL ESTATE CO.
1432-1434 Broadway, Oakland, Cal.

Shake Hands With Broadway

It will only cost you $30,000. We have 50 feet frontage which figuratively does this. It will be worth $50,000 in less than five years. We can lease a five-story building here from the plans alone.

Grove Street Snap

$70 foot—35x160 on this fine bituminized thoroughfare, south of 36th st. Just the place for store and flats. (73)

An Old Man's Regret

$2350—Family ties and other circumstances compel this owner to sell his 5-room cottage and go to the Middle West. House new but not quite finished inside. Corner 58x112; on macadamized street, pretty garden; city water, gas and electricity. House completely furnished with golden oak furniture; short walk to car line. This is a bargain for one seeking a pretty, cheap, yet unpretentious home. BE QUICK. (976)

Near 22d Street

$5250—Not far from Broadway; 50x130, with south exposure; has good, spacious 6-room house that will carry property or to live in while values increase. These properties are getting scarcer every day. (418)

15 Per Cent Net

$2750—$1250 cash. Pair cottage flats in industrial section. After deducting taxes, water and insurance this pays bona fide rents of 15 per cent net on money invested. Near local station; 4 minutes' walk to downtown. (287)

Lo[illegible] Piedmont Bargain

$50 foot—153 feet frontage, 200 feet deep; near Oakland ave. You will be glad to pay $40 a foot for this inside of a year. (124)

LAYMANCE REAL ESTATE CO.
1432-1434 BROADWAY, OAKLAND.

REAL ESTATE

Alameda County Improvement Co., Inc.
$ $ $ $ $ $

Mr. Rent-Payer!

HAVE YOU DONATED YOUR LANDLORD A HOME?

You who are paying $10 a month rent will, in 20 years, have paid at 6% compounded annually $3531.41, and have nothing to show for it.

You who are paying $25 a month rent, in 25 years will have paid at 6% compounded annually $11,035.65, and nothing to show for it.

These sums would buy you a fine home, pay taxes, insurance and a few doctor bills in 20 years, and still leave you the proud possessor of a HOME.

$2500—5-room cottage in Alameda, on local car line, modern; lot 50x150; $500 cash is all you need, balance easy terms.

$3000—5-room cottage in Alameda; near cars and locals; new and modern; paneled walls, beamed ceilings; a swell little home for a young couple beginning; $300 cash is all you need, balance $25 per month, including interest.

We have them at all prices.
ALAMEDA COUNTY IMPROVEMENT COMPANY, Inc.,
812 BROADWAY, ROOMS 6-7-8-9.
PHONE OAKLAND 2061.

Close In

50x100—7 rooms and bath; bank will loan $2000 on this. A snap at $3500.

$1600

100x350 — Running water; furnished house; barn, well; 5 minutes' walk north of E. 14th st. car; terms easy. 100x350.

Nearly an acre, only $950; terms.
P. S. LUTTRELL, Pantages Bldg.

For Sale or Exchange

Large list of Oakland and suburban properties; also acreage in most any part of California, improved or vacant, at the lowest prices; can handle any proposition that is good.

D. F. Minney
414 14th st. Phone Oakland 2403.
Just east of Broadway.

For Sale By Owner

Lot on 28th st., near Grove, 50-foot frontage; also choice residence lot on Grand ave., frontage 60 feet. No reasonable offer refused for either. Call evenings or mornings, 3120 Telegraph ave.; phone Piedmont 3357.

FOR RENT—Handsome and nicely furnished lower flat of 5 rooms; janitor, phone service free; large closets, beamed ceilings, mission finished; No. 826 24th st., one block east of Broadway, two blocks to Key Route trains; low rental, long lease. Inquire Newsom Apts., office No. 2846 Valdez st., corner 24th st.

IF you own a clear lot in Oakland or Berkeley we will build either a home, apartment or flat; take mortgage in payment; we furnish plans and save you 20 per cent. Inter Cities Home Builder, Inc., 214 Bacon Building, Oakland.

OWNERS: 5-room bungalow, well built; deep lot; near all transportation; also lots near by. Phone Merritt 2269.

20 Per Cent Income

for two years, then sell during the exposition boom and

Double Your Money

on the original investment. This interests you. Address Box 9180, Tribune.

FRUITVALE REAL ESTATE FOR SALE

$2150—Elegant corner lot, 34x120, with rustic hard-finished cottage of 4 rooms and basement on rear of lot; fine location, two blocks from Fruitvale ave. and 4 blocks above E. 14th st.; terms $500 cash, balance $20 month; street work partially completed; owner is forced to sell on account of old age.

ALSO

A BARGAIN in a large lot, 100x115, only $12.50 per front foot, two blocks above the boulevard and new electric car line now being built.

Both of the above properties are bargains, worth your time investigating.

H. BARKMEYER
1315 Fruitvale ave., Fruitvale, Cal.

RICHMOND REAL ESTATE

FOUR choice lots; harbor property, south of Cutting Boulevard and close to car line; will sacrifice for cash. Box 325, Tribune.

GET the benefit of our 7 years' experience in handling Richmond property and let us locate you there; we have made money for others and can do so for you. Wenham & Paul, 1128 Broadway, Oakland; phone Oakland 1765; Richmond office, 14th and Potrero ave.; phone Richmond 7571.

COUNTRY REAL ESTATE

A RELINQUISHMENT of 160 acres sandy loam government land for $500 cash; very near the W. P. and N. C. O. railroads, nearly 40 acres cleared and plowed. Apply or write to Elbert Howard, Doyle, Lassen Co., Cal.

FOR SALE or trade for city property, 920 acres in the richest section of Sonoma County, near Mark West Springs; will subdivide to suit buyer; extremely easy terms; land suitable for fruit, grain or dairy. Address owner, 612 [illegible]

FOR SALE—5-acre tract of rich orchard, vegetable or alfalfa land near Lodi, San Joaquin county, only 2½ miles from town and R. R. station. Price $790, $80 cash, balance $8 per month. Walter L. Hogan, 168 Sutter st., San Francisco.

Homeseekers, Attention

The KILGORE LAND COMPANY has the choicest land in the state to offer in [illegible] tracts, improved or unimproved, some special bargains. Twenty years' experience in California farming and fruit-growing. Call or address L. N. Kilgore, manager, 1546 Broadway, Oakland.

COUNTRY REAL ESTATE
(Continued)

Listen, Landseekers

An income home near Oakland. Does that sound good to you? Hold your position in the city and live in an ideal climate, from eggs, vegetables and pure milk and make money besides on one of our 5-acre farms, on easy terms; right in Walnut Creek; only 40 minutes from Oakland; let us show you.

SUBURBAN FARMS CO.,
412-14 First National Bank Bldg., Oakland, Cal.

SANTA ROSA OAKS.
WHY?
200 feet from electric line.
200 feet from steam railroad.
Only 3 miles from Santa Rosa.
Only 3 miles from Sebastopol.

Every 5-acre tract has three or more beautiful oaks; land all level, finest loam soil in state; abundance of pure water, best climate in state; can raise any product without irrigation; best chicken section in state.

5-ACRE FARMS.

Easiest kind of easy terms; improved farms all around you.

Excursions daily from our office at 10 a. m. Round trip $1.50.

CALIFORNIA LAND SALES CO.
(Members Santa Rosa Chamber of Commerce.)
413-16-17-18 Hearst Bldg.

THE NEAREST AND THE BEST, FINEST APPLE, POTATO, BERRY AND GARDEN TRUCK LAND, only 35 miles from San Francisco; $1 round trip; small tracts of 1 to 10 acres; right adjoining good town, stores, depot, bank, school, etc., right at the land; within 1 to 5 minutes walk. Prices only $75 to $250 per acre. EASIEST TERMS. Map and circular free. Locke Paddon Co., 35 Montgomery st., San Francisco.

WE have 80 acres of land under the Turlock irrigation system; 30 acres sown to alfalfa, 10 acres in peaches and other fruit, a good 4-room house, windmill and tank, barn, etc.; the greatest part of the farm fenced. This should interest anyone wanting a first-class place. Smith Bros. & Killingsworth, Inc., 99-100 Bacon Bldg.

WE have country lands for exchange for Oakland or Berkeley properties. Alameda County Improvement Co., Inc., 813 Broadway, rooms 6, 7, 8, 9.

20 and 40-acre farms, 60 miles from S. F.; rich, level, choice alfalfa, walnut, fruit, grain and dairy land; on main line S. P. R. R.; also on line of Vallejo & Northern Electric, now building. This is an opportunity such as never before offered; $80 to $100 per acre while they last; easy terms. Owner here.
D. E. BESECKER, 529 PACIFIC BLDG., SAN FRANCISCO.

$875—FIVE acres near Livermore; rich, level land; $275 cash; bal. $10 per mo. D. E. Besecker, 529 Pacific bldg., San Francisco.

HOUSES FOR SALE

A COLONIAL home, unexcelled panoramic view, ten rooms, hardwood floors throughout; dining room, hall paneled; living room, smoke room, hall, principal bedroom papered; two bath rooms, sleeping porches, sundeck, cement basement, furnace, instantaneous hot water, tennis court; lot 50 by 151½; $9250; convenient two car lines. Telephone owner, 611 Jean street; Piedmont 5426.

AA—SACRIFICE: $5500; terms $500 cash; modern colonial 7-room residence; oak floors; in Claremont district; two blocks to Key Route and S. P. trains. Phone Piedmont 2627.

A BEAUTIFUL cement residence 7 rooms and enclosed sleeping porch, finished basement, furnace, large lot; artistic inside finish; absolutely a bargain; close to lake. 361 Santa Clara ave.; phone Piedmont 4324.

BY OWNER.
New 1½-story artistic bungalow 6 rooms and sleeping porch; hardwood floors, beam ceilings, large basement with cement laundry trays; living room 17x23 feet, built-in bookcase, window seat, brick mantel, elm paneling in dining-room; French doors opening on sun porch; cabinet kitchen, cooler, etc.; lot 40x125, lawn and garden; near two car lines and school; $4500; terms; would consider well-located lot as first payment. 4002 Ardley ave., Fourth Ave. Terrace; phone Merritt 4554, or see J. A. Putnam, circulation department, Tribune.

BUNGALOW—$1075 equity for sale; beautiful 5-room bungalow with sleeping porch, occupied one year; highly improved and with some furnishings; two blocks from Key Route station, one-half block from Grove st. car line. Apply owner, 671 42d st.; phone Piedmont 4067.

BEAUTIFUL home of 7 rooms, nearly new; $4000; phone Merritt 4636.

DO you realize that the difference between 6% interest, which is all I charge on deferred payments, and 7%, which is usually charged, pays one of your monthly installments each year? My houses on Lawton ave., bet. Hudson and Clifton sts., are as good value as can be found anywhere; come and look them over any afternoon, including Sunday; from San Francisco take the Claremont train of Key Route system to Hudson st. station, from Oakland take College ave. car to Hudson or Clifton st. C. M. MacGregor, 470 13th st.; phone Oakland 4315.

DON'T pay rent when you can buy elegant homes in the best locations on the same terms as rent; see our bungalows and cottages. Wenham & Paul, 1128 Broadway, Oakland; phone Oakland 1765.

FOR SALE—Beautiful 9-room bungalow; 4 bedrooms, den, billiard room, living and dining, kitchen, pantry, everything first-class; two toilets, one bath; hardwood, inlaid floors, window seats, bookcases, lawn and flowers; lot 50x130; $6500; any agent. 6466 Hillegass.

MODERN bungalow; a snap; must sell, near Claremont district. 5356 Boyd, Oakland, owner.

NOT the big flashy ad., but the snap you are looking for; investigate this; good terms. Phone Merritt 4617.

SACRIFICE for quick sale, beautiful sunny 8-room house, sleeping deck, basement, terraced lot, 75x120, lake district. 1066 Waverly st.; phone Oakland 7561.

HOUSES FOR SALE
(Continued)

NEW 5-room bungalow, Eastlawn Park; west side Seminary ave., 300 feet south of E. 14th; $3000; $300 cash, $25 month; open for inspection, owner on premises Sunday. Spott Bros., 1968 Telegraph ave.

NOTICE—I have three of the best buys in town on new bungalows, just completed, in the Claremont district; modern and up-to-date; easy terms. Phone Piedmont 4376.

SNAP—Modern 5-room bungalow; lawn, flowers; 1½ blocks to Key Route; price $2850, terms; $25 per month, furnished or unfurnished. Owner, 5832 San Pablo ave.

SACRIFICE $500 cash, new colonial 5-room cottage on Oakland ave. car line. 138 Sunnyside ave., phone Pied. 2627.

TWO beautiful bungalows, east side Shafter ave., near Clifton; excellent floor plans, hardwood panels and floors, beam ceilings, buffet kitchen, breakfast room; small payment down, terms to suit; on ground Sunday. C. F. Legris, 600 56th st.; phone Piedmont 1645.

TWO modern flats, 6 large rooms, electricity, gas, water, basement, garage; everything up to date; good driveway; lot 40x135, large yard; right on car line; two blocks to either S. P. or Key Route; $5500, $500 down, balance same as rent. Owner, Box 2220, Tribune.

$2750—TWO fine cottages of 3 and 5 rooms; lot 2[illegible]x60; near shops and yards, just right for railroad men; as rental property these will pay 8% net. Call 1697 9th st., Oakland.

$150 DOWN, $25 PER MONTH buys a new 5-room home just completed in Claremont district. Kightlinger, 5509 Telegraph ave.

$250 WILL buy $2950 new, mod. 5-room home. Steinway Ter., 1310 Washington.

ROOMING HOUSES FOR SALE

APARTMENT house for sale, 28 rooms; apt. and furnished rooms; busy corner; lease over fair. Box 7295, Tribune.

A SNAP—11 rooms furnished as housekeeping apts.; 4 blocks from Broadway. 248 9th st.

APARTMENT and rooming houses; cheap. Call bet. 9-10, 1306 Brush, cor. 13th st.

Exceptional Bargain

Elegantly furnished up-to-date apartment house of 12 apts.; furniture is all new, having just been completely furnished; steam heat; wall beds and all the latest improvements. I have a lease for 5 years at a very low rental; owing to sickness am compelled to sacrifice my place and will sell for $4000 cash. If you have the cash and mean business act quickly. No agents. Owner, box B-746, Tribune.

ROOMING-HOUSE 15 rooms, well furnished, doing good transient business; 5-year lease; rent $75; in the heart of business district; $500 if sold at once. George Pierce, 214 Commercial Bldg.; phone Oakland 2096.

THREE first-class downtown rooming houses; absolutely modern; safe; money-makers. Mitchell Furniture Co., 1017 Clay st.

THE CURTIS rooming house, 1532 Market st.; long lease; cheap; name your own terms; Oakland 4526.

WE have a great many inquiries for rooming and apartment houses; if you are desirous of making a quick sale and your price is right, call on us. Smith Bros. & Killingsworth, Inc., 99-100 Bacon Bldg.

WILL SELL rooming house 14 rooms, well established place. Phone Oakland 2160.

ROOMING AND APARTMENT HOUSES WANTED

WE have a cash buyer for an apartment or rooming house, if location and price is right, from three to five thousand dollars. Smith Bros. & Killingsworth, Inc., 99-100 Bacon Bldg.

FLATS FOR SALE

AA—TWO modern flats 6 large rooms; basement, garage, driveway; lot 40x135; large yard; on car line, near locals; $5500, terms. Owner, Box 9189A, Tribune.

BAND NEW pair of 4-room flats; upper already rented; near locals, S. P. and Key Route; modern; very reasonable; terms for quick sale. Owner, Box 3600, Tribune.

APARTMENT HOUSES FOR SALE

A MODERN 20-room apartment house; handsomely and attractively furnished; one-half block from Key Route and S. P.; all 3-room apartments; bath, steam heat, separate laundry; clears bet. $100 and $150 monthly; low rent, long lease; new investment cause of sale; bargain; terms. Owner, Box 4080 Tribune.

LOTS FOR SALE

Adams Point Bargain

If sold this week: 120-ft. frontage choice residence or apartment site; beautiful, unobstructed view of lake; one block to cars; must sell. Address Box 7255, Tribune.

AAA—FOR quick sale I must sell at once my two lots in Capitola Heights; I need the cash; no reasonable offer refused; no agents. Box 4806, Tribune.

FOR SALE—Lot 100x155; large 2-story house; windmill, tank, etc.; 1498 66th st.; price $3500. Inquire of B. W. Alden Jr., stockyards, Oakland; phone Piedmont 2707.

FOR immediate sale I will take $950 for my lot on north side of Parker, 40 feet west of McGee st., Berkeley. Address W. C. Watts, Martinez, Cal.

N.E. CORNER, 45x111, on east side of Opal, bet. 41st and 42d, $1000. Phone Piedmont 2627, mornings or evenings.

I HAVE a fine lot near Richmond; will sell on easy terms; no agents. Apply Box 6643, Tribune.

WILL SACRIFICE—$200

I will sell one of my Fourth Ave. Park lots on 13th ave. car line, close to Key Route right-of-way, for $200 less than list price; fine view; easy terms. I also have one in terrace for $800. Box B-398, Tribune.

$15 DOWN, $15 month buys lot 27x140; 26th, near 19th ave. 1310 Washington.

PROPERTY TO EXCHANGE

ALFALFA-ORANGE land, 20-40 acres, for Oakland or S. F. property. Merritt 1883.

CLIENT of ours owns a section of fine land, particularly adapted to fruits, but suitable for anything grown in California; near railroad and water transportation; has been subdivided into small tracts; located upper Sacramento valley; near good town, schools and manufacturies; we have been instructed to exchange this in small tracts to suit purchaser; will take any kind of bay cities property, will take clear for clear or assume in proportion, price $125 an acre. El Cafo Co., 1021 Hearst Bldg., San Francisco.

EXCHANGE your improved or unimproved real estate for our guaranteed 6% interest-bearing securities; interest payable quarterly. Equitable Building Syndicate, fourth floor, Security Bank Bldg., Oakland.

MODERN 5-room bungalow; large barn, located in fine residence district of Berkeley; lot 40x100, price $3000; will accept clear lot not exceeding $1500 as part payment in exchange. Address owner, 1126 Poplar, Oakland.

PROPERTY TO EXCHANGE
(Continued)

EXCHANGE
2000 acres of rich sediment soil in San Joaquin valley; adjoins good railroad town, also has water transportation; all level; no waste land, no hardpan or alkali; plenty of water by a lift of 12 feet. Will exchange for clear Oakland or San Francisco income property up to $200,000, balance long term at 6%. Price $100 per acre. This is one of the best subdivision properties in the State. J. A. Bright, 268 Bacon Bldg.; phone Oakland 2961.

For Exchange

I have the following very desirable country properties to offer in exchange for Oakland improved, income preferred, and will assume:

400 acres in the upper Sacramento valley, one mile from station all river bottom land; 70-acre full-bearing peach orchard, other improvements, abundance of water; river runs through the place; price $40,000; mortgage $6000.

480 acres one mile from good town, on county road, adjoining subdivision and townsite project; about 160 acres level, balance rolling; ideal fruit land, abundance of timber; price $15 per acre.

720 acres on south fork of Cottonwood; about 200 acres bottom land, balance first table land; can nearly all be farmed, level, good soil; fair farm improvements, bounded by three county roads; one mile from S. P.; price $50,000.

800 acres of rolling land on county road, 2½ miles from good town and Hayes Valley fruit district; ideal fruit land, heavily timbered. Price $20 per acre.

Also $050,000 worth of Rogue River orchard lands, improved and vacant, clear or encumbered; will divide if necessary.

D. F. Minney
414 14th st., just east of Broadway.

FOR EXCHANGE—159 acres rich apple land near Albion, with good 6-room house, large barn, 7 acres fruit trees, on main road; easily 20,000 redwood ties, 20,000 posts, 25,000 cords of wood; 20 acres cleared; fine home-place; owner here, see him; price $5000; will take Oakland home up to $3500 and let balance be paid from ties and wood; snap for some one who knows a good thing. California Apple Land Co., 74 Bacon Block, Oakland.

FOR SALE—Or exchange, bargain, 4-room cottage; modern; large lot. See owner, 1540 Market st., cor. 46th, Oakland; phone Merritt 4298, Oak. 4736.

TOO OLD to work any more, will trade my 40-acre fruit ranch in full bearing and fully stocked, for home in Oakland. Write or call at 824 55th st., Oakland, after 5 p. m.; phone Piedmont 5610.

WANTED—Country home; $7500 for 375 acres; Georgia timber. C. Scheelk, 1715 Telegraph.

PROPERTY WANTED

Have you found that home you wish to buy?
Have you sold your place?
Have you rented that flat or bungalow?
We rent, buy, sell or exchange.
ALAMEDA COUNTY IMPROVEMENT COMPANY, Inc.,
Rooms 6-7-8, 812 Broadway.
Phone Oakland 2061.

HAVE CASH for good buy. V. Wehe Co., 1613 Telegraph ave.; phone Oakland 1461.

LOT at least 40 feet front; near Key Route; north Oakland preferred; cash for bargain. Box 4988, Tribune.

WANTED—A residence in Oakland, 6 or 8 rooms; will give as first payment clear, vacant lots in Denver, Colorado; this is bona fide and worth looking into; would like to deal direct with owner. Address Box 356, Oakland.

WANTED—7 or 8-room house with bath; close to line of Southern Pacific in Oakland; 7th st. line preferred; price not over $3000 and easy terms. Box 384, Tribune.

WANTED—5 or 6-room house in Oakland, near cars; must be cheap. Give description. Box B-876, Tribune.

WILL pay $100 down, $20 month for a 5-rm. cottage. Buyer, Box 3595, Tribune.

WILL pay cash $1200 for a lot in Fourth Ave. district. Box 7269, Tribune.

BUSINESS CHANCES

FOR SALE—Corner grocery near school; living rooms. 1037 35th ave., Fruitvale.

FRUIT STORE for sale, by easy way. 461 8th st., Oakland.

I'VE GOT to get $600 cash this week; every day I stay in this climate endangers my wife's life; I have a dyeing and cleaning business that brings in over $150 a week; see my books; I have a horse and wagon worth $150; my rent is $18; my trade is cash in the best sections of Oakland and Piedmont; I'M UP AGAINST IT BADLY. Write me now at Box 4903, Tribune.

INVENTOR wants partner with small capital; has patents on a money-getting electrical household article; investigate 1 to 6 afternoons. 3218 Market st., Oakland.

LARGE provision company to start first of year wants man to take charge of meat department; must understand that business thoroughly and be able to invest $3000, which will be secured by a deposit in a bank of high-grade interest-bearing bonds (six per cent) for a like amount. We want a man with nerve and ability. Apply Box 710, Tribune.

MEAT-MARKET in good running order for rent, with 4 rooms; owner has other business. Call 3303 Laurel ave., Fruitvale; phone Merritt 2265.

POOL ROOM

Best and oldest established pool room in Golden Gate for quick sale; illness cause of sale; enormous sacrifice; 4 tables and card room; fully equipped; investigate. Owner, Box 6873, Tribune.

RESTAURANT—Snap; rent $35c per day; est. $250; price to suit. 1562 7th st.

SNAP—Bowling alley, poolroom, barber shop, lunch room, cigar store and living rooms; all together; no agents. Box B-867, Tribune.

SALOON with fine electric piano for sale cheap; big bargain; price $1200. Box 7214, Tribune.

THE contents or any part of one of the finest motion picture theaters in Oakland. Box 7229, Tribune.

WANTED—Party to take half interest in a good substantial manufacturing business; nothing better; guaranteed salary of $150 per month, $1000 cash required. Take College ave. car to 63d st., go two blocks west to 389 63d st., Oakland.

$6000

buys best located and best paying saloon in downtown section of city; $4000 cash, balance monthly; owner; quick sale. Box 9800, Tribune.

BUSINESS WANTED

WANTED—Good saloon or saloon and hotel combined; will pay $1500 to $2000 cash, or will buy a place on terms up to $4000; no agents; if you mean business address buyer at once. Box B-307, Tribune.

MOVING AND STORAGE

AA—SPECIAL AUTO SERVICE FOR BAGGAGE, FURNITURE.
MOVED, PACKED, SHIPPED, STORED.
PEOPLE'S EXPRESS CO.,
418-428 9TH ST.; PHONE OAK. 4447.

COOK-MORGAN Storing and Moving Co.—Furniture, pianos, merchandise, packing and shipping. Office, 509 14th st.; phone Oakland 2295.

FURNITURE packed, shipped, moved and stored; reasonable rates; careful attention, let us bid on your work. Prescott Van and Storage Co., 1237 23d ave.; phone Merritt 452.

LYON STORAGE AND MOVING CO.—Packing and shipping. 1422 Broadway; phone Oakland 2071.

UNITED TRANSFER CO. — Furniture moved, packed and stored. 538 17th st.; phones Oakland 248, Berkeley 6258. Alameda 1009.

MONEY TO LOAN REAL ESTATE

Realty Loans

FLAT LOANS.
BUILDING LOANS.
ANY AMOUNT.
LONG OR SHORT TERMS.
NO DELAY.

Geo. W. Austin
1422-1424 BROADWAY, SYNDICATE BUILDING.
PHONE OAKLAND 995

IF YOU WANT ANY AMOUNT, $100 to $20,000, promptly, On your Real Estate, Long or short terms, I HAVE READY CASH ALWAYS.

E. H. LOHMANN
213 Union Savings Bank Building, 12th and Broadway; phone Oakland 1343.

Large or small amounts. Long or short terms.

T. Seymour Hall
FIRST NATIONAL BANK BLDG., OAKLAND.
Phone Oakland 612.

AA—MOOD & RIVERS,
No. 4 Macdonough Bldg., will be pleased to receive applications for loans from $100 up. Phone Oakland 265.

LOANS—Quick Action
H. M. JOHNSON
REALTY BONDS AND FINANCE CO.,
404 14th st.; phone Oakland 1809.

Real Estate Loans

Any amount ready at 6% and 7%
Koenig & Kroll 444 11th St. Ph. Oak. 253.

PARTY having surplus cash will make chattel loans, any amount; only first-class risks considered; strictly private; interest low; payments as desired; no delay. Box B-780, Tribune.

OUR own money to loan on second mortgages; anywhere in California; amounts $1000 to $20,000 on any one loan. P. C. Company, 1114 Head bldg., Grant ave. and Post st., San Francisco.

SECOND MORTGAGES made, bought, sold and loaned upon; lowest rates, no delays; bring in search. Golden Rule, 276 Bacon Bldg.

$10,000 SPLIT to suit; full particulars first letter. Box 3731, Tribune.

MONEY TO LOAN REAL ESTATE

REAL ESTATE LOANS.
Geo. W. Austin
1422-1424 BROADWAY, SYNDICATE BUILDING.
PHONE OAKLAND 995.

LOANS

We can place your money on first mortgages at 7 per cent. Let us show you the properties. Prompt and careful attention given to applications for money on real estate.

Frank K. Mott Company
Security Bank Building,
Phone Oakland 147.

6% Bank Loans

On first-class securities; no delay.
Callaghan & Moran
REAL ESTATE APPRAISERS.
Second Floor, Security Bank Building.

5½ PER CENT LOANS on downtown business property. D. D. Oliphant Jr., 505 First Nat. Bank bldg.

LOANS, 6% to 7%. A. N. Macdonald, 217 Bacon Bldg.; phone Oakland 5942.

$100 TO $100,000; 1st, 2d mtges.; any proposition. DU RAY SMITH, 1027 Broadway.

MONEY WANTED REAL ESTATE

$500 TO $100,000 at 7% on best of security; we help you pass judgment; 13 years' experience without a foreclosure. D. L. Jungck Co., 1942 Shattuck ave.; phone Berkeley 1258.

I WANT $1900 and $2000 loan; gilt-edge security at 8%. Call at 1835 13th ave.

Book Binding at THE TRIBUNE office

MONEY TO LOAN CHATTEL

MONEY TO LOAN CHATTEL

LOWEST RATES ON LOANS FROM $10 TO $200

on Furniture, Pianos, Horses and Vehicles. Loans made the same day you make application. Everything private and confidential. We make no inquiries of your friends or your neighbors. All that we require is that you are the lawful owner of the security that you wish to get a loan on. Loans made from one month to a year. You pay only for the time you keep the money. We make no advance charges. You get the full amount in cash. If you are in need of any money call at our offices, or phone, and we will attend to your wants immediately.

HOUSEHOLD LOAN CO.
ROOMS 518 AND 519, FIFTH FLOOR, FIRST NATIONAL BANK BLDG., Broadway, San Pablo and 14th. Phone Oakland 6980.

New company, cheap rates
Independent Loan Co.
CHEAPEST RATES EVER OFFERED
Our easy payment plan; why pay more?
NOTICE these SPECIAL rates:
Get $10; pay 12 payments of $1.15
Get $25; pay 12 payments of $2.70
Get $50; pay 12 payments of $5.20
Get $75; pay 12 payments of $7.50
Loans made for one year
On Furniture, Pianos, Storage Receipts, Live Stock, etc.
CALL AND LET US EXPLAIN THE INDEPENDENT SYSTEM; IT WILL PLEASE YOU.
Private, confidential loans to ladies on their own signature.
Independent Loan Co.
Rooms 206-207, First National Bank Bldg., cor. 14th and Broadway, Oakland; phone Oakland 2910.

IF YOU

are not entirely satisfied with our contract, return money borrowed within 30 days and NO CHARGE WILL BE MADE if you bring this ad when you apply.
On $20 pay 75c.
On $30 pay $1.10.
On $50 pay $1.75.
On $100 pay $3.00.
Other amounts in proportion.
These payments include both principal and interest; no other charges. For a quick loan on chattels and salary see us.
German-Amer. Loan Co.
Rooms 229-230-231, First National Bank Bldg., 14th and Broadway, Second Floor.
Both phones: Oakland 2617 and A 5102.

Loans on Furniture PIANOS, ETC.

COMPARE OUR RATES WITH OTHERS. NOTE THE DIFFERENCE IN PAYMENTS.
BORROW $20 at 6 payments of $3.35.
BORROW $30 at 7 payments of $4.35.
BORROW $50 at 8 payments of $6.45.
BORROW $75 at 10 payments of $7.70.
Weekly rates. We can give you lower monthly rates, or a term loan if you wish, where you pay a small interest each month and pay on principal any time; interest reducing.
Keystone Brokerage Co.
470 13th st., room 12, bet. Broadway and Washington; phone Oakland 6196.

LOANS at legal interest on furniture, etc.; don't pay more. Oakland Loan and T. Co., room 25, 1007 Broadway; established 12 yrs.; phone Oakland 2415.

PARTY having surplus cash will make chattel loans, any amount; only first-class risks considered; strictly private; interest low; payments as desired; no delay. Box B 780, Tribune.

INVESTMENTS

ATTENTION, CONTRACTORS, BUILDERS, ARCHITECTS, ENGINEERS, AND OTHERS.
I will sell $15,000 worth of stock in the United Electric Co. of California for 5c a share. Box 8572, Tribune.

BARGAINS, BARGAINS, BARGAINS. 300 shares Mascot Copper, $2.50; 50 Vulcan Fire, $15. Room 17, Bacon Block.

COMPANIES incorporated and promoted; legally organized; books opened; stocks floated. Buttner & Co., 709 Chronicle Bldg., S. F.; corporation attys., financial agents; incorporated capital, $25,000; est. 1902; references, 1500 satisfied clients.

MASCOT COPPER.
Prominent Strike

EDUCATIONAL & MUSICAL

A—ZEALA LUELLA COOK Expert piano teacher 828 12th st

BOARDING AND DAY SCHOOL—Practical work fits for normal or trade school, individual attention children taken at 5 years old 886 34th st

CANDIDATES p ... for t ... examinations we are experts have done this work for years one of our candidates was second highest of a class of 47 in last Alameda county examinations 1022 Phelan Bldg San Francisco

ENGINEERING—Civil electrical, mining, ... assay day evening, established 1864 Vander Naillen School, 51st and Telegraph ave Oakland

ELOCUTION physical culture natural method Ebell Club, phone Oakland 6339

Polytechnic BUSINESS COLLEGE

Incorporated (Capital $100,000), 305 Twelfth St Oakland Cal Largest and best equipped Business College west of Chicago unsurpassed in elegance and completeness Highest standards in all commercial and stenographic training telegraphy etc Graduates secure the best positions

PRIVATE kindergarten and primary, specializing outdoor work, most attractive location phone Merritt 3303 or Oakland 3683

PIANO lessons, best methods, experienced teacher reasonable terms Box 840

SHORTHAND, TYPEWRITING, office methods private classes professional instruction; speed methods personal direction of Frederick G Ilsen certified teacher, 529 12th, bet. Washington and Clay

SHORTHAND TYPEWRITING quickest standard system highest professional instruction certified teacher, private classes speed guaranteed, special rates this week 560 17th st

STELLA MACDONALD— Juvenile dancing-singing classes Phone Merritt 1767

"WIRELESS"

An opportunity to learn "Morse" and "wireless" telegraphy, experienced operator 1239 Alice st, phone Oakland 6978

WATERCOLOR lessons drawing and painting outdoor sketching and studio work Box 1601 Tribune

MUSICAL INSTRUMENTS

TO RENT PLAYER-PIANO

Want to rent a good player-piano with records for six months, best references, private family Box 8539 Tribune

MEDICAL

GERMAN herb capsule treatment is painless and sure, no operations; cure guaranteed 1524 Pacific ave, phone Alameda 636

LADIES — Ask your druggist for Chichesters Pills, the Diamond Brand, for 25 years known as best, safest, always reliable, buy of your druggist, take no other Chichesters Diamond Brand Pills are sold by druggists everywhere

LADIES—Turkish medicated baths, lady attendant gent's dept; chiropodist, Merritt Baths 9th and Franklin

VALPEAU'S female pills are sure best regulation pills sold; price $3 50 by express Osgood's Drug Store Oakland

OSTEOPATHY

DR F A LACEY Osteopathy Electro-Therapeutics Oakland Bank Building, Broadway-12th phone Oakland 3463

PHYSICIANS' DIRECTORY

DR EVELYN—Office 2115 California st, San Francisco; phone West ... hours 1 to 3 Residence, 2102 Clinton ave Alameda phone Alameda ... hours 9 to 10 a m, 7 to 8 p. m.

TREATMENTS for stomache and nerves Mme Du Chene, 34 Ellis st., Harding Bldg, S F, Rms 203, 205, 207

MATERNITY HOMES

RELIABLE home before, during confinement; babies adopted if desired ... 14th st

PRIVATE home before and during confinement, quiet restful location, adoption Resident physician 3751 Shafter.

PRIVATE maternity home terms reasonable adoption 628 21st st near Grove

PARALYSIS

PARALYSIS, all forms, my exclusive specialty Dr Leman 704 Union Sav Bldg

ELECTROLYSIS

PERMANENT removal hairs and moles, no scars Mrs Bishop-Huntington, Whitney Bldg, suite 405, 133 Geary st., San Francisco

Superfluous Hair

MME. STIVER, M E.

EXPERT ELECTRIC NEEDLE SPECIALISTS. FOR 20 YEARS SUPERFLUOUS HAIR, MOLES AND WARTS HAVE BEEN OUR DAILY WORK; OUR 5-NEEDLE METHOD COSTS YOU LESS THAN HALF THE MONEY. 133 GEARY ST., SUITE 722-723, DOUGLAS 5232

ATTORNEYS-AT-LAW

A— PHILIP M WALSH, Attorney-at-Law, rooms 501-502, the Oakland Bank of Savings Bldg, 12th and Broadway, Oakland, Cal, office phone Oakland 3032; residence phone Piedmont 3016.

A P. STIEFVATER, DIBERT & STIEFVATER, Attorneys-at-Law, 243-244 Bacon Bldg; phone Oakland 1492

A. L FRICK, Attorney-at-Law, 23 2d Bldg, phone Oakland 3206.

A. A. MOORE, Attorney-at-Law, 15 2d st San Francisco

BEN F. WOOLNER, Attorney and Counselor-at-Law and Notary Public, First National Bank Bldg, phone Oakland 29

B H GRIFFINS, Attorney-at-Law, U S Bank Bldg Oakland; phone Oak. 651

CASES not contested cost $20; advice free; payments accepted, all cases; those of small means specially welcome, courteous treatment, hours, 9-5 and Thursday evenings. Call or write. 1112 Market st, room 122, San Francisco.

CLINTON G DODGE, room 805 Oakland Bank of Savings Bldg

DUDLEY KINSELL, Attorney-at-Law Oakland Bank of Savings Bldg phone Oakland 1534

E. HUFFAKER, attorney, notary 26? Bacon Bldg, phone Oakland 906

FITZGERALD & ABBOTT Attorneys-at-Law Oakland Bank of Savings Bldg 12th and Broadway phone Oakland 431

FRANK W ... Macdonald ave Richmond, Cal phone 4861

GEO W AVERILL, civil and commercial practice 830 Market, S F; Doug 4515

GEO ... Attorney Union Savings Bank Bldg phone Oakland 651

GEO ... COLLA Oakland Bank of Savings Bldg ... 613 phone Oakland 33

HARRY W PULCIFER Attorney-at-Law 1014 Broadway phone Oakland ... residence phone Oakland 4361

H A. BIGELOW Attorney-at-Law 115 Telegraph ave, phone Oakland 3504, Home A 5615

JOHNSON & SHAW, law office, 916 Union Savings Bank Bldg, phone Oakland 2409

L S CLARK Atty-at-Law 701 Jackson st —Consultation free, open evenings

PERCY C BLACK Attorney (Reed Black & Reed) Union Savings Bank Bldg phone Oakland 651

MELVIN C CHAPMAN Attorney-at-Law Oakland Bank of Savings Bldg, phone Oakland 836

R W KING, Grant Bldg Market 7th, S F —Low fees all cases nothing in advance on free consultation Mkt 912

STREET I F Attorney-at-Law Notary, 1014 Broadway phone Oakland 2748 residence phone Oakland 4981.

STANLEY MOORE, Attorney-at-Law, Balboa Bldg, San Francisco.

JURORS DRAWN TO INVESTIGATE BLACK

Nineteenth Man Enters Box After an All-day Session.

SAN JOSE Oct 15 — It took all day in the superior court to get a 19th grand juror to hear the evidence District Attorney A M Free propose to submit against Marshall Black ex-secretary of the Palo Alto Mutual Building and Loan association and State Senator from the 28th district who has a confessed shortage of $108,000 in his accounts with the association J P Jarman father of A H Jarman vice-president of the Continental, was the man selected Jarman did not appear at the morning session of court, but qualified in the afternoon

Judge Richards instructed the jurors regarding their duties and appointed E F Chase, a prominent packer, as foreman The jury will probably reconvene tomorrow Free had a short secret conference with the jurymen after their organization, and is said to have outlined the case he expects to present against Marshall Black

The following are the men selected Charles Kimic, merchant, San Jose, Harry Finley, orchardist, San Thomas, Harry W Edwards retired Willows O H Barnhardt, farmer, Coyote, John A Fair orchardist San Jose, J G Munson, druggist, San Jose, E L Chase packer, San Jose Warren F Blakeslee carpenter San Jose C H James retired San Jose W W Thompson carpenter, San Jose W C Shorts, real estate Los Gatos, J S Mockbee banker Mountain View, Ralph Lowe capitalist San Jose, W Trinkler, merchant San Jose Joseph F Columbet, orchardist San Jose, W Adams San Jose Valentine Koch, merchant San Jose, J P Jarman, merchant, San Jose.

Orrin W Dunn who holds mortgages on three pieces of Marshall Black's Palo Alto property filed suit yesterday to foreclose Black borrowed from him $4500 on one piece of property and $1350 on another The property in question has been assigned to the Palo Alto Mutual Building and Loan association to cover Black's shortage

RECALL PETITIONS OUT.

Recall petitions came from the printer's hands yesterday and were distributed among 11 volunteers who began circulating them immediately for the Republican county central committee

It will require 1400 names or 20 per cent of the voters in Black's district at the last election, to get a recall election but Professor R L Green predicted that a number largely in excess of this will sign the petitions

Black is still in the county jail charged with passing a worthless check on A E Soper, agent of the Wells-Fargo company at Palo Alto He has been unable to raise bail of $10,000 and indications were, officials said, that he will remain in the cell formerly occupied by Jackson Hatch for an indefinite period.

The prisoner has not been arraigned on the Soper charge and probably will not be, it was said at the district attorney's office A M Free, the district attorney, expects a series of indictments of a more serious character than that in the Soper charge to be returned by the grand jury, and it is expected that the worthless check case will be dropped

HALL IS SPEAKER AT 'AD' LUNCHEON

Tells Association What Constitutes Good Advertising Copy.

Before one of the larger gatherings at the Oakland Advertising club's luncheons held this year, Fred L Hall advertising manager of THE TRIBUNE, delivered an able paper on "What Constitutes Good Ad Copy," a topic of vital interest to every advertising business man.

Hall was followed by Glenn Barnhart, who complimented the Ad club on the method of the educational work the organization was endeavoring to do

Those present were.

W W Cribbins, M H Gregg, H W Wheatley, W. F D Brown, M J Schoenfeld, Jos. H. Davis, J. R. Newsom, Charles L. Darling, Irving H. Kahn, Fred L Hall, H. M. Brock, S. F. Lea, A H Swift, D. H. Clift, J. J. Bayard A J Tormey, R S Lavenson, W D Cole, G. C. Barnhart, W Groden J H Lesser, M. Mazor, E. B Crapo, H L Alkins, A T McDonald, W J Ashford, J. N. Boroughs, Russell Cordell, J. F. Fuggazzi, J. A Augustus

Next meeting is to be held, October 22 in the auditorium of the Y M C A. building, Twenty-first and Telegraph.

SILVER

NEW YORK, Oct 15 —Bar silver, 63½c.

John Velhert, Foster, Cal, states: "I have suffered many years with kidney and bladder troubles, and although I have paid hundreds of dollars to doctors and have taken all kinds of kidney medicines, I could never get any relief until I tried Foley Kidney Pills and they effected a complete cure I have never been bothered with my old trouble since." Wishart's Drug Store.

ONLY
$7.35 Los Angeles
$9.00 San Diego
Berth and meals included.
FIRST-CLASS
The above rates apply on the steamer sailing Thursday at 11.00 a m
For reservations phone Oakland 5680
PACIFIC COAST STEAMSHIP CO., 1226 Broadway.

CONFECTIONERY

FUJIYA CO, wholesale and retail Japanese confectionery tea cakes, etc. 413 7th st; phone Oakland 1298.

NOTARY PUBLIC

HENRY KROECKEL Notary Public, 460 12th st at Broadway phone Oakland 1103 residence phone 6257

CHIROPODY

SCIENTIFIC CHIROPODY — Your feet treated at home by appointment Phone Lakeside 696 N B Williamson Ch G

TOO LATE TO CLASSIFY

WANTED A young girl for light housework Phone Piedmont 3335

TEN girls 18 to 25 years Apply Oakland Lamp Works, 1648 16th st.

LOST —On Lee st, a mink neck-piece; reward. Return to 336 Lee

DEATH SUMMONS BERKELEY DOCTOR

J. W. Stitt, High in Masonic Order, Succumbs to Disease.

BERKELEY, Oct 15 —Following an illness of several months Dr James Warren Stitt prominent physician of this city high in the Masonic order and a charter member of Berkeley Lodge of Elks died yesterday evening at Roosevelt Hospital The funeral is to be held Thursday at Vacaville his former home under Masonic auspices Bright's disease was the cause of death

Dr Stitt was 58 years of age a native of Versailles Kentucky He was a graduate of Cornell University Removing to California in 1857 he settled first in Vacaville where Miss Jessie Stevens became his bride He removed to Berkeley eight years ago after twenty years residence in the Vaca valley

At Vacaville he joined the Masonic lodge, later becoming a Knight Templar at Vallejo and a Mystic Shriner at Berkeley

Besides Mrs Stitt he is survived by the following children James Warren Stitt Jr the Misses Lucile and Sybil Stitt and Mrs Elizabeth Ristenpart

His mother Mrs Mary Stitt lives at Vacaville Three brothers Hayden and Carter of Glinda, Cal and William of Tulare and two sisters Mrs Elizabeth of Vacaville and Mrs Lettie Howe of Tulare, also survive

SAYS 18-YEAR-OLD WIFE IS MISSING

Grover C Johnstone, 691 Sixth street, has asked the police to aid him in the search he is making for his wife, Beulah Johnstone aged 18 who left her home last Thursday abandoning her seven-months old infant Johnstone is at a loss to account for his wife's act and has been making frantic search for her among friends and relatives to whom she might have gone

Johnstone declares that he knows no reason why his wife should leave him and is bewildered to think that she should abandon her child He fears the young woman may have met with foul play Johnstone is a structural iron worker and has been able to provide for his wife and home

The missing woman is described as 18 years of age 5 feet 4 inches in height, weighing 125 pounds She had fair complexion, brown hair and blue eyes When last seen she wore a light brown suit, black and white checked hat and a long gray cloak

WOMAN BURNED IN GAS EXPLOSION

RICHMOND, Oct 15 — Mrs H M Beach was seriously burned last evening about the face breast and hands, when the gas stove in her residence at the Messerle apartments in this city exploded, sending a mass of flame in her face She was preparing dinner and had been using the oven of the gas stove for baking As she stooped down to turn off the gas there was a sharp report and the room became a sheet of flame which enveloped her and burned her badly The noise of the explosion and the terrified screams of the woman brought other residents of the house to her aid.

Medical aid was summoned and the attending physician thought at first that both eyes had been burned out, but upon later examination it was determined that probably her eyesight can be saved if no complications set in She will be confined to her room for several weeks, her face and hands being badly burned and blistered.

ROOSEVELT IN OTHER ACCIDENTS

WASHINGTON, Oct. 15.—Probably the most serious accident in which President Roosevelt figured was in 1902 when his carriage was struck by a trolley car near Pittsfield, Mass., and a secret service man was killed and Roosevelt was thrown heavily to the ground.

In October, 1905, the Colonel was journeying down the Mississippi river on the lighthouse tender Magnolia, when the vessel was run down by a steamer from New Orleans and several great holes cut in her hull.

Only last summer the train on which Roosevelt was going to Chicago ran into a boulder that had rolled on to the track.

'FRATES SHOT ME,' ACCUSES WOMAN

SAN FRANCISCO Oct 15. — Mrs. Emilie Plato ... who was shot at her home Sunday night, and stricken down by one of the bullets which paralyzed her vocal chords, is still hovering between life and death at St Mary's Hospital This morning the police were informed that they could not disturb her, but Detective Riehl was allowed a moment with her and she wrote on a piece of paper her accusation against Manuel Frates, a barber of Melrose, for whom the police are searching

"Frates shot me," wrote the woman.

CANCER

Cured without Knife, Blood or Pain
Write or call for our valuable (free) book on cancer Discusses your own case. A non operative treatment for the cure of cancer and all lumps in the breast. Our book contains the names and addresses of hundreds of cured patients in all parts of the state. Many right here in San Francisco and Oakland. Visit these people and see our record of our success. Consultation and examination free.
THE DR J. H. SHIRLEY CO.
1500 Market St., San Francisco

WHEAT PRICES BADLY WEAKENED

Diminishing Concern Regarding Balkans, Has Effect.

CHICAGO Oct 15 —Diminishing concern regarding the Balkans was weakened wheat prices today The opening was ⅝ to 1 @1⅛c off. December started at 93¾ to 94⅛c a loss of ⅝ to 1⅛c and seemed inclined to keep near the lower level

The close was nervous with December at 94c, a net loss of ⅝c

Corn was easy December opened ¼ to ⅜c down at 53⅛ to 53¼c and sagged to 53c

The close was steady at 53⅛@53¼c for December a net loss of a shade

Close Wheat—December 94c May 98c

Corn—October 63½c, December 53⅛@53¼c May 52⅝@52⅞c

Oats—December 32⅝c May 34½c

Pork—October $17 60, January $19 62 May $10 25

Lard—October $11 80, January, $11 17, May, $10 62

Ribs—October, $11 05, January, $10 40, May $10 17

GRAIN AND PRODUCE MARKET

CHICAGO Oct 15 —Closing quotations.

WHEAT—PER BUSHEL				
December	94¼	94¼	93⅞	94
May	95⅞	96¾	97⅝	98
July	94¾	95¼	94¾	95⅛
CORN—PER BUSHEL				
December	53¼	53½	52⅞	53⅝
May	52⅞	52¾	52¼	52⅝
July	52¾	52	52½	52⅞
OATS—PER BUSHEL				
December	32¾	32	32⅛	32⅝
May	34⅜	34¼	34½	34¼
July	34⅝	34⅝	34⅜	34½
PORK—PER BBL.				
October	17 60			17 63
January	19 60	19 70	19 40	19 62
LARD—PER 100 LBS				
May	19 12	19 30	19 05	19 25
October	11 77	11 82	11 75	11 80
January	11 12	11 20	11 05	11 17
May	100 60	10 62	10 52	10 62
SHORT RIBS—PER BBL.				
October	11 02	1105	11 00	11 05
January	10 37	10 40	10 276	10 40
May	10.10	10 20	10.07	10 17

SAN FRANCISCO GRAIN MARKET

SAN FRANCISCO Oct 15 —Wheat—Steady; no trading Cash. $1 55@1 57½

Barley—Steady December $1 47½: May, $1 51, cash $1 40@1 42

LIVERPOOL GRAIN MARKET

LIVERPOOL Oct 15 —Closing Wheat—October, 7s 11⅛d, December, 7s 11d, March, 7s 8⅝d

BUTTER, EGGS, CHEESE

SAN FRANCISCO, Oct 15 —Butter—Fancy creamery, 34c, seconds, 32c

Eggs—Store 38½c, fancy ranch 42c.

Cheese—New, 14½@16½c; Young Americas 16@17c.

CHICAGO Oct 15 —Butter—Steady. Creameries 24½@29c, dairies 22½@27c

Eggs—Steady Receipts, 6398 cases at mark cases included, 16@20c; ordinary firsts, 21c, firsts 24c

Cheese—Steady, Daisies 17@17¼c; Twins 16¾@17c, Young Americas, 17¼@17½c, Long Horns, 17@17¼c

NEW YORK Oct. 15.—Butter, cheese and eggs, steady

CHICAGO LIVE STOCK

CHICAGO Oct 15 —Receipts, 6500; market weak Beeves, $5 60@10 90 Texas steers $4 50@5 90, western steers, $5 25@8 90; stockers and feeders $4 25@9 30 cows and heifers, $2 90@8 calves, $8 50@10 50

Hogs—Receipts 10 000, market steady to a shade higher Light $8.70@9 85; mixed $8 75@9.37½, heavy, $8 65@9 35; rough, $8 65@8 85, pigs $5@8; bulk of sales, $9@9.30.

Sheep—Receipts, 30 000; market strong to 10c higher; native $3.35@4 55; western $3 50@4 60, yearlings, $4 40@5 40, lambs, native, $4 60@7; western $4.85@7 10.

COTTON MARKET

NEW YORK, Oct 15.—Cotton—Spot closed quiet Middling uplands, 10.15, do gulf. 11.00 Sales none.

FUTURES

Following were closing quotations today:

Option	Open	High	Low	Close
January	10.52	10.58	10.35	10.35@10 36
February	..	..	..	10 42@10 44
March	10 70	10 76	10 52	10 53@10.54
May	10 80	10 85	10 61	10 62@10 63
June	..	..	..	10 65@10 67
July	1075	10 90	10 69	10 69@10 70
August	10 80	10 84	10 74	10 66@10 67
September	1065	10 65	10 61	10 56@10 57
October	10 30	10 80	10 05	10 06@10 07
November	10 35	10 35	10 32	10 11@1013
December	10 52	10 58	10 31	10 31@10 38

Market closed weak Spots, 15 points lower. Middlings, 10 75c.

SUMMARY OF THE MARKETS

NEW YORK, Oct. 15 —Colonel Roosevelt undergoing operation at Chicago; his condition not believed to be critical

Turkey opens war on Servia; 8000 Turkish troops crossing Servian frontier this morning.

American stocks in London heavy, ⅛ to ¾ off.

Berlin cables Germany has decided to wage war of extermination against Standard Oil Company and will organize a government monopoly to replace it in business there.

Louisville and Nashville orders 70,000 tons of rails; Chicago and Northwestern orders 6000 cars.

Great Northern earned 10 81 per cent on capital stock in fiscal year ended June 30, as against 8 84 per cent previous year.

President Elliott of the Northern Pacific railway says increasing burdens of railroads and wholly inadequate return from operation is driving capital investment from railroads into other lines

Department of Agriculture estimates that value of ten leading crops in United States this year will be worth $123,820,000 more than last year

Twelve industrials declined 22 per cent; twenty active rails declined 23 per cent

WOOL MARKET

ST LOUIS, Oct 15 —Wool—Steady; territory and western mediums, 21@25c; fine mediums, 18@20c, fine 13@17c.

BOSTON, Oct. 15 —A decided increase in activity in domestic wool is reported Montana wool is selling for 24c to 25c in the grease. Texas wools—Qiet Northern, 52@53c clean.

WEATHER FORECAST

Oakland and vicinity—Fair tonight and Wednesday; light northwest winds

Southern California—Fair tonight and Wednesday light northeast winds.

Santa Clara, San Joaquin and Sacramento valleys—Fair tonight and Wednesday, light north winds

LEGAL NOTICES

NOTICE OF TIME SET FOR PROVING WILL, ETC.

In the Superior Court of the County of Alameda State of California

In the matter of the estate of Sarah Abbie Cutting, deceased

Notice of time set for proving will, etc

Notice is hereby given, that a petition for the probate of the will of Sarah Abbie Cutting deceased, and for the issuance to Francis Cutting Frank I Kendall Fred P Kendall and Alfred D Cutler of letters testamentary thereon has been filed in this Court, and that Monday, the 28th day of October, A. D 1912, at 10 o'clock A M of said day, at the Courtroom of Department No 4, of said Court, at the Court House in the City of Oakland in said County of Alameda, has been set for the hearing of said petition and proving said will, when and where any person interested may appear and contest the same

Dated: October 15th, 1912

JOHN P COOK, Clerk
By W B ADAMS, Deputy Clerk

CHICKERING & GREGORY Merchants Exchange Bldg San Francisco, Attorney for Petitioners

NOTICE

Having sold my place of business known as Mme. Drummond Ostrich Feather Works, I will not be responsible for any debts in connection with the above business after this date, October 15 1912

MME. A E DRUMMOND

J. C. WILSON & CO.
MEMBERS
NEW YORK STOCK EXCHANGE
NEW YORK COTTON EXCHANGE
CHICAGO BOARD OF TRADE
THE STOCK & BOND EXCHANGE, SAN FRANCISCO
Main Office Mills Bldg San Francisco Cal Branch Offices: Los Angeles, San Diego, Coronado Beach, Portland Ore, Seattle, Wash, Vancouver B C

NEW YORK STOCK LIST

The following quotations of prices of stocks in the New York Stock Exchange are from J C Wilson, member of the New York Stock Exchange with offices in the Mills building, Montgomery and Bush streets San Francisco.

Sales	Stocks	High	Low	Bid	Ask
100	Am Agriculture			58¼	59
3700	Allis Chalmers	⅝	½		
1800	Do pfd				
31100	Amalg Copper	89⅝	86¾	89¼	89⅜
1500	Am Beet Sugar	71⅝	69⅞	71⅛	71⅜
....	Do pfd			99½	100
11500	Am Can Co	46⅜	44¼	45⅞	45⅞
300	Do pfd	124	123	123	124
800	Am Car & F Co	60¾	60	60	60½
100	Do pfd			117¼	119
1700	Am Cotton Oil	57⅞	57	57	57½
....	Do pfd			98	
200	Am Hide & L	6½	6	6	6½
200	Do pfd	29¼	29½	29½	31
600	Am Ice Securities	22	21¼		
400	Am Linseed	14½	14¼	14	14⅜
300	Do pfd	37¾	37½	37	38½
500	Am Locomotive	43⅜	43	42½	43¼
....	Do pfd			107	108
5300	Am Smelt & R C	86½	85½	85⅝	86¼
300	Do pfd	107¾	107	107¼	107½
3200	Am Snuff	195¾	190	192	192¼
....	Do pfd			103	106
800	Am Sugar	127	126¼	126¾	127
500	Do pfd	122	121½	122	123
100	Am Steel Found	42¾	42¾		
900	Am Tel & T Co	143¾	142¾	143	143½
6000	Am Tobacco	281	278	280	281
100	Do pfd new			104	104½
9400	Anaconda	44¼	43⅝	43½	43⅝
400	Atlantic C Line	141¼	141		
1200	A T & Santa Fe	109¾	109¼	109⅜	109½
....	Do pfd			102	102⅝
2800	Bethlehem Steel	50	49	49⅝	50⅛
400	Do pfd	77⅝	77	77	77½
1800	Balt & Ohio	107½	107	106⅞	107⅛
....	Do pfd			86	87½
500	B R T	90⅝	90⅜	90¼	90⅝
20200	Canadian Pacific	266¾	265⅜	265	265¼
2400	C & O	82¾	82⅜	82⅜	82⅝
....	C & A			15½	24
....	Do pfd			25	40
200	C G W	17¼	17	17⅛	18⅛
....	Do pfd			32¼	33
600	C & N W	141½	141	140	141
....	Do pfd			181	190
10800	Cal Petroleum	69⅝	68½	68⅝	68⅞
1100	Do pfd	93	92½	92½	93
3500	C M & St P	112½	111½	111⅝	111¾
....	Do pfd			141	142½
800	Central Leather	31½	31¼	31	31½
....	Do pfd			97½	98
200	Central of N J			370	380
4000	Chino Copper	42⅛	41½	42¼	42⅜
....	C C C & St L			52	60
1200	Colo Fuel & I	42¼	41¼	41⅛	42
....	Colo Southern			39½	41
....	Do 1st pfd			72	75
....	Do 2d pfd			66½	70
1300	Con Gas	146⅞	145¾	145⅞	147
20400	Corn Products	17¼	16⅜	17¼	17⅜
1100	Do pfd	85½	83¾	84	85
200	D L & W	550	545	530	545
200	D & R G	21⅝	21¼	21⅜	23
300	Do pfd	40½	40	40	40½
200	Distill Securities	31	31	30¾	31½
4900	Enamel & S	26	24⅝	25	26
....	Do pfd			93	94½
12400	Erie	35⅝	35⅛	35⅜	35½
500	Do 1st pfd	53	52½	52⅝	53⅛
100	Do 2d pfd	44	44	42¾	44½
1000	Woolworth & Co			114	114½
300	Do pfd			115	115½
200	General Electric	182⅝	182½	181⅝	182¼
1600	Gt Northern Ore	49	47½	48⅞	48⅞
2500	Gt Northern pfd	139¾	139	139½	139⅝
1900	Goldfield Con	2½	2½	2½	2⅝
....	Illinois Central	[illegible]	[illegible]	[illegible]	[illegible]
5500	Interboro Met	21½	21	21	21¼
10100	Do pfd	67¾	66½	66¼	66½
300	Internat Harv			122	123
....	Do pfd			118	119½
900	Internat Paper	16½	16⅛	16¼	16⅝
500	Do pfd	58⅝	58⅝	58	58⅝
....	Internat Pump			27	28½
....	Do pfd			80¾	81½
....	Iowa Central			12	13
....	Do pfd			26	28
400	K C Southern	28⅝	28¼	28⅛	28¼
100	Do pfd			61½	63
21700	Lehigh Valley	177	175½	175¾	176
1600	Ligget & Meyers	218⅝	217	218¼	219
....	Do pfd			114	117
200	L & N	161	160½	160	160⅝
1200	Loose Wiles Co	44¼	43½	43⅝	43¾
....	Do 1st pfd			102½	103½
700	Goodrich	73¼	72¼	72¼	72¾
....	Do pfd			106	106¾
....	Manhattan			131½	134
200	Mexican Central	27	27		
8200	Mexican Petrol	87¼	86⅝	86½	86⅝
1800	Miami Copper	27½	27	27⅜	27⅝
300	Minn & St L	20¼	20	20	20¼
....	Do 1st pfd			50	51
900	M StP & S S M	144⅝	143⅝	143⅞	144½
....	Do pfd			151	154
700	M K & Texas	29	28⅝	28⅝	28⅞
100	Do pfd	65	65	65¼	65½
2200	Missouri Pacific	45¼	44	44½	44¾
1200	National Lead	66	65⅝	65½	66
....	Do pfd			108½	110½
....	Nat Biscuit pfd	124½	124½		
2000	Nevada Con	22⅛	21¾	22¼	22⅜
1400	N Y Central	115⅝	115⅛	115½	115⅝
....	N Y C & St L			58½	60
....	Do 1st pfd			104	120
....	Do 2d pfd			86	90
100	N Y N H & H	139	139		
500	N Y Ont & W	37	36½	36⅝	37
500	Norfolk & West	116¾	115¾	115½	116
....	Do pfd			87	92
100	North American	84⅝	84⅝		
4800	Northern Pacific	126⅝	126⅛	126⅜	126⅝
....	Omaha			138	145
....	Do pfd			152	160
4100	P Lorillard Co	198½	192½	197½	198⅝
....	Do pfd			114	118⅝
....	Pacific Coast			87	100
100	Pacific Mail	33¾	33¾	33½	34½
....	Pacific Tel & T			48½	49½
....	Do pfd			100	101½
2400	Penn R R Co	124⅝	124	124½	124⅝
800	People Gas	121	120	120	121
600	Pittsburg Coal	24⅝	23⅝	23¾	24
200	Do pfd	96	95½	95½	96
200	Press Steel Car	38¼	37⅞	37⅝	38
....	Do pfd			101½	102½
100	Quicksilver	6	6	6	6½
....	Do pfd			6½	9
....	Ry Steel Spg Co			37½	38¼
100	Do pfd			102	102½
2000	Ray Con	21⅜	20⅝	21	21¼
110000	Reading	178⅛	176½	176⅝	176¾
....	Do 1st pfd			88	91
....	Do 2d pfd			96½	97½
1600	Republic S & I	33½	32¾	33¼	33½
....	Do pfd			91	91½
3100	Rock Island Co	27¼	26⅝	26⅞	27
2000	Do pfd	55¼	54	54¼	55
400	Sears Roebuck	210	209		
....	Sloss S S & I Co			55	57
....	Do pfd			95	105
....	StL & SF 1 pfd			61	66
200	Do 2d pfd			36	37
3200	St L & S W	40¼	39⅝	39⅝	40
....	Do pfd			77	79⅝
5500	Southern Pacific	110⅞	110⅜	110⅝	110¾
2200	Southern Ry	29⅝	29⅜	29⅜	29½
400	Do pfd	82⅞	82	81⅞	82½
900	Tenn Copper	44⅛	43⅞	43⅞	44
300	Texas Pacific	24⅛	24⅛	24⅛	24⅜
100	Texas Oil	125	125	124⅝	125½
900	Third Avenue	40⅞	40⅝	40	40½
300	Tol St L & W	14⅜	13⅞	13½	14
200	Do pfd	31⅞	31⅝	31	32
....	Twin City R T			105	108
600	Union Bag & P	13⅛	13⅛	13	14
100	Do pfd	54	54	58	59
20000	Union Pacific	172½	171⅝	171⅝	171¾
500	Do pfd	88⅛	88⅛	88⅝	89
400	U S Cast Iron P	19⅛	18⅝	18⅞	19¼
....	Do pfd			60	63¼
800	U S Rubber	52⅞	52⅝	52⅝	53
800	Do 1st pfd	109⅛	109⅛	108⅝	109⅝
....	Do 2d pfd			78½	80
77900	U S Steel Cor	78¼	77⅞	77⅝	77⅞
100	Do pfd	114⅝	114⅝	114⅛	115
4800	Utah Copper	63⅞	63⅜	63	63⅜
500	Va-Car Chem Co	48¼	48	48⅛	48½
....	Do pfd			115	117
....	Wabash			4½	5
....	Do pfd	14	14	14	15
400	West Maryland	56	55⅝	56	56⅝
....	Western Union	80⅝	79	78¼	79
1100	Westinghouse	85⅛	85	84¼	84⅝
3100	W & L E	10⅛	10	10⅛	10¼
500	Do 1st pfd	23⅛	22¼	23⅛	23⅞
700	Do 2d pfd	15⅞	15½	15⅜	16
....	Wisconsin Cen			55	58
2300	Inspiration Cop	20⅞	20½	20½	20⅝
400	Studebaker	42	41½		

588400—Total shares sold Bonds $1,888,000

Call loans—Opening 5 per cent, high 5 per cent, low 4½ per cent, last loan, 4½ per cent, ruling rate, 5 per cent; closed at 4½@4¾ per cent.

BOND LIST

Allis C 5s	61	63	At Gen 4s	99¼	99⅜
Wab Db 4s	67½	68	At Con 4s	108⅞	109
Wes Pac 5s	82	83¾	B & O 4s	97	97⅝
Jap 4s	83	86	B R T 4s	91⅛	91¼
Jap 1st 4½s	91½	92	Col Ind 5s	93¼	94½
Jap 2d 4½s	90¼	91	U S Rly 5s	88½	88¾
S P Con 4s	94¼	93⅞	R P Ref 4s	90⅜	91
D & R G 5s	82	89⅛	S P Col 4s	88⅜	88⅝
Armour 4½	91¼	91⅛			
US Reg 2s	101	101¼	T P 1st 4s	[illegible]	[illegible]
US Coupon	101	101¼	L P Con 4s	103	103½
US Reg 3s	102¼	103	L S 5s	102	102¾
US Coupon	102¼	103	Utd Ry 4s	84	86
U S Reg 4s	111⅛	114¼	G E D 5s	94¼	95
US Coupon	112⅝	114¼	Am Tob 4s	95¼	
Panama 2s	101	101¼	Am Tob 6s	119	
Panama 3s	101⅜	102½	Chinese 5s		92

A conceited chap thrives best in the limelight.

STOCKS BUOYANT ON EARLY BOARD

Trading Less Active Than Is Usual on Wall Street.

NEW YORK Oct 15 —Stocks were almost buoyant in the early part of today's market although trading was less active than yesterday All the standard railway shares were prominent while Canadian Pacific made further progress towards recovery from its recent severe decline

Steel was less strong than numerous other leaders while coppers reflected the better tone of the metal stocks in London

High priced rails like Lackawanna and New Jersey Central were conspicuous for gains of 10 and 10 points respectively while American Tobacco was the strongest specialty rising over 5 points

A ... Reading ... a check to British activity in other stocks early in the afternoon

The market closed irregular Representative stocks fell back sharply in the final hour some issues notably Steel losing all their early rise Tobacco specialties added to previous gains

Bonds were firm

MONEY AND EXCHANGE.

NEW YORK Oct 15 —Close Prime mercantile paper 6 per cent, sterling exchange firm with actual business in bankers' bills at $4 8? for 60 day bills and at $4 8615 for demand Commercial bills $4 71¼

Mexican dollars—49¼c

Government bonds—Steady Railroads firm

SAN FRANCISCO STOCK AND BOND EXCHANGE

J. C. Wilson & Co., Stockbrokers.

MISCELLANEOUS BONDS.

	Bid	Ask
Bay Counties Power Co 5s	101½	
Cal Gas & Elec Gen M & C T 5s		102¾
do do Unifying 5s	95½	
California Wine Ass 5s	96¼	
Central Cal Traction Co 5s	..	94½
F I du P de Nem Pdr 4½s	..	94½
Great Western Power Co 5s	..	88¾
Los Angeles Elec Co 5s	..	101
Los Angeles Railway 5s	106½	..
L A Pac RR 1st Con Mtg 5s	103¾	..
Northern Cal Power Co 5s	101	105
Northern Cal Power Con 5s	90	
Oakland Traction Con 5s	97¾	
Oro Electric Corp 6s	98	98½
Pacific Gas & Electric Co 5s	91	91¼
Pac Tel & Tel Co 5s	99¾	
Peoples Water Co 5s	80¼	
San Joaquin L and P Co 5s	99¾	100¼
S P RR 1st Ref 4s	93½	93¾
S V Water Co Gen Mtg 4s	93¼	93½
United RR of S F 4s	65¼	
Valley Counties Power Co 5s	100	101

WATER STOCKS.

	Bid	Ask
Marin County	50	54
People's Water Co (Pfd)	52	
Spring Valley Water Co	61¾	

GAS AND ELECTRIC STOCKS.

	Bid	Ask
N Cal Power Co., Con	140¼	..
Oro Electric Corp (Pfd)	74	76
Oro Electric Corp (Com)	16¾	..
Pacific Lighting Corp (Com)	90	..

INSURANCE STOCKS.

	Bid	Ask
California Ins Co	72	
Fireman's Fund	..	237

BANK STOCKS.

	Bid	Ask
Anglo Trust Co	125¾	127½
Anglo & L P Nat Bank	..	156
Bank of Cal. N A	200¾	
Mercantile Nat Bank	..	225

SUGAR STOCKS.

	Bid	Ask
Hawaiian Com & Sugar Co	41¼	..
Hawaiian Sugar Co	40½	..
Hutchinson Sugar Plantation	19¾	..
Onomea Sugar Co	57½	..

OIL STOCKS.

	Bid	Ask
Associated Oil Co	44¾	
Pacific Crude Oil Co	..	80
Sterling Oil & Dev Co	..	150

MISCELLANEOUS STOCKS.

	Bid	Ask
Alaska Packers Association	90½	..
Cal Fruit Canners' Ass	116½	..
Cal Wine Association (Com)	10¼	..
Pacific Coast Borax Co (Pfd)	..	101
Pacific Coast Borax Co (Com)	½	
Pac Tel & Tel (Pfd)	..	101
Realty Syndicate	133½	

MORNING SALES.

5000	Pacific Tel 5s	99?
4000	Great West Power 5s	88⅝
2000	Natomas 6s	94¾
1000	Cal Gas Unif 5s	95¼
25	Associated Oil	44¾
25	Cal Fruit Can	117¼
25	Cal Wine (Com)	40
70	Hutchinson Plantation	19¼
25	N Cal Power	40¾
10	Onomea	57½

AFTERNOON SALES—OCT. 15.

1000	Los Angeles Gas & E Co 5s	100
10000	Market St Cable Ry 1st Mtg 5s	98
7000	S V Water Co 4s	93
8000	United R R of S F 4s	65¼
50	Oro Electric pfd	74
20	Onomea Sugar Co	57½
50	Associated Oil Co	44½

SAN FRANCISCO STOCK EXCHANGE—OIL

Morning Session Tuesday, Oct. 15.

CLOSING QUOTATIONS

	Bid	Ask		Bid	Ask
Caribou	..	1.25	Republic	26	..
Cial Cent	68	..	Peerless	2.30	..
Coal Cent	20	..	Pyramid	..	30
De Luxe	70	..	Section 25	22.00	..
Empire	75	..	Silver T	50	..
Home	..	85	S W & B	18	20
Mari 36	25	..	Sun Mon	..	1.10
McKitt	00	..	Turner	75	..
Monte C		1 85	United Oil	31	..
New Pa	57	..	W Coast pf	75.00	..
Palmer	20	25	W K Oil	1.75	2.00

LOS ANGELES OIL EXCHANGE.

(Furnished by F. F. Hutton & Co.)

Morning Session. Tuesday, Oct. 15.

CLOSING QUOTATIONS

	Bid	Ask		Bid	Ask
Amal	84 50	85 25	do Lt C	85.00	..
Am Pt Cm	50 25	50 75	New Pa	52½	..
Ass Oil	44.00	44.12	Olinda L	39	41
Cal Mid	..	20¼	Rice R	1 65	1 20
Central	..	100	Traders	98 00	98 50
Cleveland	1.13½	1.15	Union Prd	97 75	98 25
Columbia	04½		W Union	70 00	92 00
Mex Pt P	99.00	100.00	Nat Pac	02¼	02½

MINING STOCKS

Furnished by Zadig & Co., Stock Brokers, 321 Bush St., S. F.

Morning Session Tuesday, Oct. 15.

COMSTOCK.

	Bid	Ask		Bid	Ask
Ophir	41	42	S Nevada	16	17
Mexican	2 50	..	Utah	03	04
Gould & C	01	02	Bullion	04	..
Best & B	04	05	Exchequer	..	01
Con Va	85	86	Seg Belch	..	18
Savage	10	..	Overman	..	70
Chollar	..	08	Union	45	..
Potosi	08	..	Caledonia	1 25	..
Hale & N	12	..	Chal Con	06	08
Crown Pt	80	..	Occidental	70	..
Con Imp	02	..	Andes	04	06
Alpha	01	0..	Scorpion	..	08

TONOPAH.

	Bid	Ask		Bid	Ask
Tono of N	7 00	..	Mizpah Ex	..	88
Montana	2 12	..	Cash Boy	..	10
Macnamara	23	..	Mon Pitts Ex	25	..
[illegible]			[illegible]		
N Star	55	..	Boston T	..	04
W End	1 80	..	G Queen	08	09
Rescue Con	10	..	Gt Western	..	03
J Butler	70	..			

GOLDFIELD.

	Bid	Ask		Bid	Ask
Gold Con	2 45	..	Florence	78	80
Colum Mt	..	04	Diam B B	06	..
Jumbo E	31	..	Comb Frac	10	..
Booth	05	..	Gold Kew	04	06
Sil Pick Con	08	..	Gold Port	..	02
Blue Bell	..	02	Cracker J	..	01
C O D	..	06	Red Hills	02	..
Lone St Con	05	..	Yellow T	..	03
Oro	02	03	[illegible] Mines	29	30
Atlanta	17	..	Dia Fld D	..	07
Gt Bend	..	04			

CALIFORNIA.

	Bid	Ask		Bid	Ask
Argonaut	..	02½	C Eureka	15	20

BULLFROG.

	Bid	Ask
Mayflow	..	03

MANHATTAN.

	Bid	Ask		Bid	Ask
Man Con	..	13	Man Big F	..	44
[illegible]			[illegible]		
Man Dexter	03	..	Dex Wh Caps	..	15
Mustang M	..	04	Morn Glory	..	05

OTHER DISTRICTS.

	Bid	Ask		Bid	Ask
Round Mt	27	..	[illegible]	..	88
Nev Hills	1 65	..	Fair G B	..	
Pitts S P	90				

SALES.

300	W End	1 80	300	Cent B	13
1000	N Star	58	2000	R Hills	02
200	Rescue	13	1000	S Pick	08
1000	G Queen	09	500	Diamf	06
800	Mizpah	..	..	S P Gold	04
1000	Gold Con	2 45	100	Ophir	42
200	Jumbo Ex	34	100	Con Va	85
1500	Merg M	..	100	S Nev	17
300	Do	..	300	[illegible]	04

LA AMITA World's Finest 10c Cigar

SUGAR MARKET

NEW YORK, Oct 15 —Raw sugar, steady. Muscovado 89 test 3.61c centrifugal, 96 test, 4.11c molasses 89 test 3.36c, refined quiet.

Marriages, Births, Deaths.

MARRIAGE LICENSES.

The following marriage licenses have been issued

BRINCKERHOFF-JOHNSON—Palmer E Brinckerhoff ... and Ethel A Johnson 27, both of Oakland

CARROLL-HARVEY—... Carroll, 31, Berkeley and Elizabeth Harvey, 25 Oakland.

DAVIS-ALVES—... 22, and Mamie Alves 19 both of Oakland

ISSOTT-ISSOTT—... 37 and Annie L ... both of ...

LEMOS-FERREIRA—J ... 21 liver more, and Mamie Ferreira, 15 Pleasanton

NOBLE-SMITH—... and Mary Smith 21 both of Oakland

WRIGHT-PRATT—W M Wright 52 Pleasanton and ... Pratt, 50, San Jose

MARRIED.

BRITTON-WHITE—In this city October 12, 1912, by Rev George W White pastor of the First Methodist Episcopal church, George Louis Britton and Rose Anna White, both of San Francisco

FAUST-BIGHAM—In this city October 13 1912, by Rev George W White pastor of the First Methodist Episcopal church William A Faust of San Francisco and Edith Bigham of Oakland.

BIRTHS.

BARNEY—October 11 to the wife of Richard Elmer Barney a daughter

CHAMBERLAIN October 11 to the wife of Alex Chamberlain H Chamberlain son.

ENGELBRECHT October 10 to the wife of Nels ... Engelbrecht, a son.

MONDONCIA October 12 to the wife of Manuel Mondoncia, a son.

WILLIAMS—September 27 to the wife of Carl Franklin Williams a son.

DIVORCES GRANTED.

LUCIA—Mabel F from Frank L. Lucia; interlocutory decree, cruelty.

KING—Laura E from James H. King; final decree wilful neglect

SILVEY—May G from Rudolph Silvey; interlocutory decree, cruelty

WILLIAMS—Marie from Harry Williams; annulment; statutory grounds.

DIVORCES FILED.

EMERY—Ethel against Percy M. Emery; alleged cruelty

LANDHER—Anton against Amelia Landher; alleged desertion

LEA—Ernest E against Genevieve Lea; alleged affinities

M'ELROY—A O against Elizabeth McElroy; alleged cruelty

STEPHENS—Percival H against Helen E. Stephens; alleged cruelty.

BOARD OF HEALTH REPORT.

The following deaths have been reported:

Nannie B Lineba ..... Mitral regurgitation.
Jesse R Gomes ..... Tuberculosis
Caesar La Ducel ..... Malnutrition
Martin De Lancy ..... Chr inter nephritis.
Ernest G Gould ..... Infan. convulsions.
Pauline Godfrey ..... Mitral regurgitation.
Elizabeth M Larsh ..... Bright's disease.
Unknown white man .... Pneumonia.

DEATHS.

CHRISTENSON—In Courtland, Cal., October 13 1912, Captain C. S Christensen, devoted husband of Petrea Jacobine Christensen loving father of Charles M and Stella Christensen, brother of Mrs. H Nissen, Mrs B Pose, Charles and Hans Christensen of San Francisco, a native of Denmark, aged 54 years. A member of Pacific Lodge, No 89, Danish Brotherhood, and Pacific Lodge No. 1 of Dania

Friends and acquaintances are respectfully invited to attend the funeral Thursday, October 17, 1912, at 2 o'clock p. m. from his late residence, 759 55th street Oakland, near Grove Remains at the residence parlors of Andker & Modern, 670 14th street, between Grove and Castro, until Wednesday evening. Cremation, private

COBURN—In this city October 14, 1912, Jockey William Edward Coburn dearly beloved son of Mary A and the late James F Coburn and brother of James F, Thomas, John A George W, Charles E and Mary Coburn, a native of New York, aged 29 years, 10 months and 1? days

Friends are respectfully invited to attend the funeral on Thursday, October 18 1912, at 9 o'clock a m. from the residence parlors of McMaster & Briscoe, 909 24th street, thence to Sacred Heart church where a solemn mass will be celebrated for the repose of his soul, commencing at 9:30 a. m. Interment, St Mary's cemetery.

FREEMAN—In this city, October 14, 1912, Emily A. Freeman, widow of the late A. N. Freeman mother of Jesse M. Freeman sister of Mrs John Wade, Miss A. F. Keefer and George Keefer, a native of Ohio, aged 69 years, 6 months and 11 days

Friends are respectfully invited to attend the funeral services, which will be held at the parlors of James Taylor Co, northeast corner of 15th and Jefferson streets, Oakland, Wednesday, October 16, 1912, at 2 o'clock p. m. Interment private.

GILLETTE—In this city, October 14, 1912, Julietta Britania Gillette, mother of Paul S. Gillette, a native of Connecticut, aged 73 years and 7 months

LEONARD—In this city, October 15, 1912, Lillie E Leonard, beloved sister of Mrs. Jennie L. Jordan Terrence P., Edward F., Joseph W., Ambrose A., John T. and Harry J. Leonard, a native of San Pablo, Contra Costa county, California Member of Alta Parlor, No. 3, N. D G W.

Friends and acquaintances are respectfully invited to attend the funeral Thursday, October 17, at 9.30 a. m., from the parlors of Freeman & Cox, 8th and Brush streets, thence to St Mary's church where a requiem mass will be celebrated for the repose of her soul, commencing at 10 o'clock a. m. Interment, St Mary's cemetery

MONTGOMERY—In this city, October 14, 1912, Zoella Owens Montgomery, beloved wife of Nelson L. Montgomery, a native of Texas, aged 36 years.

MOON—In this city, October 14, 1912 Andrew J, beloved father of Charles B and grandfather of Raymond and Bessie Moon, a native of Pennsylvania, aged 79 years, 4 months and 15 days.

Friends are respectfully invited to attend the funeral Wednesday, October 16, at 2 30 o'clock, from his late residence, 1508 Chestnut street

MULLINS In this city October 14, 1912, William, beloved husband of the late Sarah Mullins, loving father of Daniel J., William J., John F and Sarah A Mullins, a native of Tipperary, Ireland, aged 84 years.

Friends and acquaintances are respectfully invited to attend the funeral Thursday, October 17, 1912 at 9 a m from his late residence 1219 Poplar street, thence to St. Patrick's church, 10th and Peralta streets, where a solemn requiem high mass will be celebrated for the repose of his soul, commencing at 9 30 a. m. Interment, St Mary's cemetery.

NOLAN—In Piedmont, October 14, 1912, George Nolan loving brother of Mrs Mary Donnelly, a native of Ireland, aged 74 years.

Friends and acquaintances are respectfully invited to attend the funeral Wednesday, October 16, 1912 at 9:30 o'clock a. m, from the residence of his sister, Mrs Mary Donnelly 210 Hyland avenue, Piedmont, thence to St Leo's church, Ridgeway and Piedmont avenue, where a requiem high mass will be celebrated for the repose of his soul commencing at 10 a m. Interment, private, St. Mary's cemetery

PERRY—In this city, October 15, 1912, Mabel Catherine Perry, beloved daughter of Mrs. ..., a native of ..., aged .. years.

RICE In Oakland, October 13, 1912, Hattie A., beloved wife of R A Rice and loving mother of Mrs E A Paniels Mrs A S Munger of Forrington, Conn sister of Mary A Onet Henery and Charley Dents of Connecticut, a native of New Brittain, Conn., aged 58 years 7 months 2 days (Connecticut papers please copy)

Friends and acquaintances are respectfully invited to attend the funeral Wednesday afternoon October 16, from her late residence 2842 Helen street, at 2 30 o'clock. Incineration at Oakland Crematorium

ARTISTIC FUNERAL DESIGNS AND CUT FLOWERS
Reasonable Prices.
Attention
HOGAN & KOOYMAN
506 TWELFTH
Telephone Oakland 2861.

JULIUS S. GODEAU,
INDEPENDENT OF THE TRUST.
For $75 will furnish Hearse, 2 Carriages, Embalming, Shroud and Cloth-covered Casket as good as sold by Trust Undertakers for $100 ... as good as sold by Trust Undertakers ... of Van Ness Ave., Market 711 ... Ave., Home ... Autos at cost ...

Cottolene

the economical cooking fat

Cottolene is well adapted for pastry-making because it produces light, delicate, flaky crust, and is much more wholesome than either butter or lard.

Cottolene is a vegetable product—contains no animal fat. It has more nutritive value, and food made with it digests more readily than if made from animal fat.

Cottolene is better and cheaper than lard, it costs about the price of lard. Two-thirds of a pound of **Cottolene** will do the work of a full pound of butter or lard.

Cottolene is never sold in bulk—always in air-tight tin pails, which protect it from dirt, dust and odors. It is always uniform and dependable.

THE N. K. FAIRBANK COMPANY

BLANCH WALSH IN BROADWAY DRAMA

Famous Actress Seen in Pictures of Tolstoi's Famous "Resurrection."

Blanch Walsh, in Tolstoy's drama, "Resurrection," a marvelous photoplay in four parts, is the added attraction at the Broadway and will remain for five days up to and including Saturday night. It is one of the foremost of the day and is one of the best told stories that has been seen in picture plays.

The regular vaudeville program is well up to the standard of the varied kind and is well divided into a singing, dancing and musical numbers. The comedy is well taken care of by Walter McMillian & Co.

EASTERN STAR MEETS TODAY IN LOS ANGELES

LOS ANGELES, Oct. 15.—The fortieth annual convention of the California Grand Chapter, Order of the Eastern Star, was scheduled to be called to order here this afternoon in Shrine Auditorium.

It was predicted that there would be lively contests for the various offices. A large number of delegates have arrived for the convention.

MOTHERS' CLUB TO MEET.

The Emerson Mothers' Club will hold a regular meeting at the home of Mrs. O. N. Brown, 5007 Webster street, tomorrow at 2 p. m.

Saves Leg Of Boy.

"It seemed that my 14-year-old boy would have to lose his leg, on account of an ugly ulcer, caused by a bad bruise," wrote D. F. Howard, Aquone, N. C. "All remedies and doctors' treatment failed till we tried Bucklen's arnica Salve, and cured him with one box." Cures burns, boils, skin eruptions, piles. 25c at Cosgrove Bros.

BIDS TO SHRINERS' BALL IN DEMAND

Affair Next Friday Evening Promises to Be Success of Season.

Invitations have been issued to the officers of Islam Temple of San Francisco, their wives and women friends to attend the Mt. Shriner ball, which will be given in Eastmoor Pavilion, Twenty-fourth street and Oakland avenue, next Friday evening under the auspices of Aahmes Temple of Oakland. The committees in charge of the affair, which will be one of the principal social events of the season, are confident that the attendance will be greater than at any social function given by the temple, which is noted for the part it has played in the social life of the city's elite.

[illegible] greater than ever before, and it is believed that the 2000 "bids" issued will be all accepted before the night of the ball. Despite of the demand no additional invitations will be issued.

The decoration of the big pavilion is being rushed, and the hall is being rapidly transformed into a bower of beauty. With many of the lodgemen in their uniforms the scene will be one long to be remembered. The Islam Temple band and patrol will attend in full dress if a dispensation can be secured and this will add much to the brilliancy of the event. From all indications the ball will be one of the principal social affairs of the year.

Among those to attend will be the honorary members of Aahmes patrol, who are as follows:

Charles Fields, past imperial potentate of the order for North America; Walter J. Petersen, George S. Nansmith and B. A. Forsterer.

C. F. Orra is chairman of the refreshment committee and J. R. D. Mackenzie is in charge of the entertainment committee.

The executive committee consists of Lieutenant L. E. Westrich (chairman), Adjutant Charles Staubes (secretary), Williard T. Pidwell, J. R. D. Mackenzie, Otto Riehl, Fred W. Le Ballister, Captain Charles T. Poulter, Lieutenant A. Andre Gifford.

The floor committee is Otto Riehl (chairman), Herman L. McKeen, George F. Foye, Albert H. Otis, Frank A. Rittigstein, Frank R. Woolsey, Charles H. Campbell, Frank C. Conhead, Eugene S. Van Court, Harry L. Boyle, Frank D. Moyer, George N. Davenport, John B. A. Stewart, Harry E. Wharton, Frederick D. Voorhees.

CAPT. PETZINGER, HERO OF FIRE OF 1906, IS DEAD

SAN FRANCISCO, Oct. 15.—Captain Jacob F. Petzinger, for the past 18 years captain of the state tugs Governor Markham and Governor Irwin, died yesterday at his home in Los Altos. He was born in Iowa in 1862.

Captain Petzinger was in command of the tug Governor Irwin at the time of the great fire of 1906, and it was due to his work that the wharves and buildings at the water front from the ferry building to the grain sheds were saved. He is survived by a widow, four daughters and two sons, Jacob A., Harrit M., Mary B., Margaret R., Lucile G. and Alex F. Petzinger.

The funeral will be held tomorrow at 7 a. m. from the family residence on El Monte avenue, Los Altos; thence to St. Joseph's Church at Mountain View, where a requiem mass will be celebrated. The remains will be taken to Stockton for interment.

HIGHWAY IS OPENED.

RED BLUFF, Oct. 15.—W. F. McClure of the state engineer's office, in charge of the work on the Eureka-Red Bluff state highway, left today in a touring car to make a final inspection and acceptance trip of the recently completed state highway which joins the Sacramento valley and the Pacific ocean. Lester H. Gibson, road engineer, arrived in Red Bluff yesterday in the first automobile to make the trip from Eureka to this city. Beginning on Wednesday an automobile stage line commences operations over the new stage line.

JOVIALITES PLAN DANCING PARTY; FRIDAY IS DAY

MISS H. NORMAN.
—Bushnell photo.

MISS P. ANDERSON.
—Bushnell photo.

An event which is being eagerly anticipated by the younger set around the bay is the dancing party to be given by the Jovialites, at the Home Club, next Friday evening.

About 200 invitations have been issued and a delightful time is expected. Among the popular girls on the reception committee are Miss Paula Anderson, Miss Hazel Norman, Miss Agnes Williams and Miss May Doyle.

The patronesses are: Mrs. Roger Williams, Mrs. Robert Norman, Mrs. Lighthouse, Mrs. John H. Mellon.

236 CHILDREN BORN IN MONTH

But 175 Deaths Take Place in Oakland During the Same Period.

According to the figures of the health department, there was an excess of 61 births over deaths in Oakland during September.

Of the 236 children born, 123 were males and 113 females; 136 Americans, 68 of foreign parents and 32 of mixed parentage. [illegible] belonged to the Caucasian race, six were negroes and seven Orientals.

Of the 175 deaths, 106 were males and 69 females. General diseases caused the most deaths, 44, and of this number tuberculosis led with 13. Of the 23 deaths originating in the respiratory system 10 were caused by pneumonia. The causes of death are classified as follows: General, 44; nervous system, 12, circulatory system, 34; respiratory system, 23; digestive system, 12; genito-urinary system, 10; childbirth, 2, locomotor system, 2; malformation, 1. Twenty-one deaths occurred in early infancy, three in old age and eleven from external causes.

Thirty-six cases of contagious and infectious diseases were reported last month. Typhoid led with ten cases, tuberculosis next with eight, diphtheria seven, scarlet fever five, poliomelitis four and measles two.

DEATH CALL FOR VAUDEVILLE VETERAN

BOSTON, Oct. 15.—Richard Plunkett, known to those familiar with vaudeville stage for the past generation and more as "Doc" Plunkett, blacktace comedian, is dead at the Carney hospital, aged 55.

A veteran of 38 seasons, he died in harness, appearing in his last engagement as late as October 1. He was a member of the third oldest "team" in the theatrical business, Marlowe and Plunkett. Born in Boston, he was acting with James Marlowe at 17 years of age at Charlestown. Their act met with approval and from that time to this he had been traveling not only through the United States but also in South America and the West Indies.

GET HEAVY SENTENCES.

WOODLAND, Oct. 15.—Dan Ward and Frank Pierce, the men in custody for the assault upon and robbery of H. H. Lewis, a well-known farmer residing near Madison, pleaded guilty yesterday afternoon before Judge [illegible] kins sentenced Ward to twenty years in San Quentin. Pierce, whose right name is Durazo, and who has served time in a reform school, received a sentence of twenty-five years in Folsom.

A. S. [illegible], proprietor Lee Pharmacy, Chico, California, says: "I have been selling Foley & Company's medicines for years. Foley's Honey and Tar is unsurpassed. I consider it has no equal and is the one cough medicine I can recommend to my friends as containing no narcotics or other harmful properties." Wishart's Drug Store.

SPARKLING PLAY ON AT BIG PARK

"Trip to Chinatown" Proves the Best of Idora's Extravaganzas.

In "A Trip to Chinatown," a sparkling extravaganza with as much color and dash as one would expect to find in a [illegible] and a whole vaudeville program rolled into one, Idora Park is this week giving its patrons far and away the best open-air performance in its history. It is not has it that Frank Stammers is to depart for Eastern fields next week. If this is a fact he has certainly selected a most splendid night for the pleasure of Idora's carnival week [illegible] musical numbers, the [illegible] a gorgeous setting, a well polished ballet and no end of [illegible] have been frosted together in the [illegible] and the result is something not to be missed.

So many principals have been introduced and such a wealth of specialties called into play that a detailed criticism were about as impossible a task as counting an Idora Sunday crowd. There is the inimitable Mavie Mitchell and Oscar Walch in their encore-compelling "Belle of New York" duet, in which Miss Mitchell sings her part mostly with hands and feet, the beautiful solo work of Elsa Rand and Hilda Hunnele, a couple of talking specialties by Billy Dodge and a whole galaxy of good things. Nothing went without encores last evening and "Ching-a-ling-a-loo" by Dodge and Miss Mitchell was responsible for no less than five recalls. The work of Erma Gage is excellent and her dancing the essence of gracefulness.

Best of all there is a connected story with lines as bright and clever as the music which sparkles through the piece. And speaking of things that sparkle reminds one of the chorus again and its fascinating ballets. The Oriental setting is said to be one of the finest bits of stage painting seen in this locality in many a day, and lends itself with exquisite effect to the multi-colored costumes.

TO GIVE LECTURE ON TAXATION AMENDMENT

"The Taxation Amendment to be Voted on at the Coming Election," will be the subject of a lecture to be delivered by Mrs. Rounesville before the Parent Teachers' Association. The meeting will take place in the Assembly Hall of the Franklin school, East Sixteenth street and Ninth avenue, at 3 p. m. tomorrow, and all interested are invited to attend. Mrs. Rounesville's lecture will be followed by a social hour.

PREPARE LEVEE DATA.

SACRAMENTO, Oct. 15.—The city commissioners yesterday employed C. E. Grunsky of San Francisco at a salary of $100 a day to prepare data with which to oppose the plan of the Natomas consolidated to erect a big levee within 1500 feet of the northern bank of the American river as a part of the reclamation project that the Natomas is undertaking. City Engineer Govan has informed the city officials that the construction of this levee would be disastrous to Sacramento in high water time and the state reclamation board will be asked to prevent it.

Had Tuberculosis of Glands; Now Well

If you are a sufferer from Glandular Tuberculosis, or know of anyone so afflicted, it might be well to investigate this case, where the writer declares after a year of suffering, he found permanent relief and full recovery to health by using Eckman's Alterative, a medicine which has been effective in many cases of Tuberculosis.

257 Larouston st., Phila. Pa.

"Gentlemen:—In March, 1909, I was taken sick and my doctor pronounced my case 'Tuberculosis in the Glands.' Medical treatment did not help me, and on my doctor's advice, I went to a hospital to be operated upon, but relief was only temporary. I lost strength and at times would have cold sweats and fever. In April, 1910, I returned to the hospital, but the continued operations were not benefiting me.

"In the meantime, a friend of mine advised Eckman's Alterative, saying it was good for Tuberculosis. The wounds in my neck were still open and in a frightful condition when I started to take it. After using two bottles, I found I was improving, having gained weight, could eat and was able to sleep. I continued using it until I was well, which was in November, 1910. Before I took the medicine I had three hemorrhages; since I have been taking it, I have not had any. On November 11, 1910, I started to work, and since that time I have not lost one day's work through sickness. I can highly recommend Eckman's Alterative to anyone who is suffering from Tuberculosis or Gland trouble, providing they take it as directed. I will gladly correspond with any party desiring further information of what the medicine did for me."

(Sworn affidavit) JOSEPH B. WHITE.

Eckman's Alterative is effective in Bronchitis, Asthma, Hay Fever; Throat and Lung Troubles and in upbuilding the system. Does not contain poisons, opiates or habit forming drugs. For sale by The Owl Drug Co. and other leading druggists. Ask for booklet telling of recoveries and write to Eckman Laboratory, Philadelphia, Pa., for additional evidence.

Chinese Herb Specialists

All diseases of both sexes cured by the wonderful life giving Chinese Herbs. When your case is given up as hopeless by others, give us a trial. No knife used. Consultation free. DR. CHAN KONG CHINESE HERB CO. 801 Clay St., cor. 9th Oakland, Cal.

S. P. TO GIVE MORE TRANSFERS

Five-cent Fare Will Be Good for San Pablo to Shattuck Avenue.

Additional transfer privileges are to be accorded passengers on the suburban electric lines of the Southern Pacific company, according to an announcement made this morning.

Passengers boarding the California street line trains at San Pablo avenue, bound toward Thousand Oaks, paying a 5-cent fare, will be given transfers allowing them to change cars at Thousand Oaks and return to Berkeley on the Shattuck avenue trains. This arrangement will be effective on November 5, and will give a new service from San Pablo avenue to points in Berkeley.

As before passengers can continue to take westbound California street line trains and transfer to eastbound Shattuck avenue trains.

DIVE OWNER LEAVES FORTUNE TO HOSPITAL

SEATTLE, Wash., Oct. 15.—Sam Pinschower, self-styled "king of the tenderloin," saloonman and owner of one of the most notorious dives ever operated in Seattle, who died here yesterday, bequeathed between $50,000 and $100,000 to the Children's Orthopedic hospital of Seattle by the terms of his will, admitted to probate here yesterday. The will was drawn and signed October 4, last, and by it 20 per cent of the estate goes to a brother, Isaac, in Los Angeles, and 80 per cent to the orthopedic hospital. Hiram C. Gill, "recalled" mayor of Seattle, is made executor without bonds.

ECZEMA IS EASILY CURED BY POSLAM

For the quick cure of eczema, acne, and all skin diseases, nothing equals Poslam. Even its over-night use is sufficient to demonstrate how

Itching stops with first application.
Irritation is subdued,
Burning skin soothed and comforted,
Inflamed skin quickly cleared.

Its healing process is rapid, improvement being noted day by day until the skin resumes normal color and condition. Salt rheum, barbers' and all forms of itch, rashes, pimples, etc., are quickly eradicated.

POSLAM SOAP keeps the skin secure against infection and disease, improves its color and texture, soothes tender skin, makes complexions clear, hands soft. The best shampoo for dandruff.

The Owl Drug Co. and all druggists sell Poslam (price 50 cents) and Poslam Soap (price 25 cents). For free samples, write to the Emergency Laboratories, 32 West 25th St., New York City.

$5 to $12

Can Be Saved by You Tomorrow

It certainly was a "Lucky Buy" for us when we captured that big purchase of 500 Suits and Coats at a sacrifice.

It also is proving a "Lucky Buy" for the ladies of Oakland.

They are the most stylish garments you ever saw—quality is high—variety is great—tailoring of the finest grade. Better get yours tomorrow.

Tailor Suits $11.50
Serges and New Mixtures, plain tailored and fancy trimmed, latest Fall and Winter styles.
Worth $17.50 at any time

Tailor Suits $15.00
Newest models, well tailored, in great variety of materials and colors, most of them with Skinner Satin and other guaranteed linings. Would sell anywhere at $20 and $22.50.

High-Grade Suits $19.50
In these garments the best materials and very best workmanship have produced an article that should sell at $27.50.
The range of materials and colors gives a splendid opportunity for satisfactory selection. Best Skinner Satin lining in them.

Exclusive Novelty Suits
Great Variety. Underpriced at
$25, $27.50, $29.50, to $45

New Winter Coats
$6.50 $8.75 $12.50 $30
Values that challenge duplication.
Caracul Coats $8.50 to $35
Seal Plush Coats $15 to $45

One of the models at $6.50

Pacific
Cloak and Suit House
N. E. Cor. 11th and Washington Streets

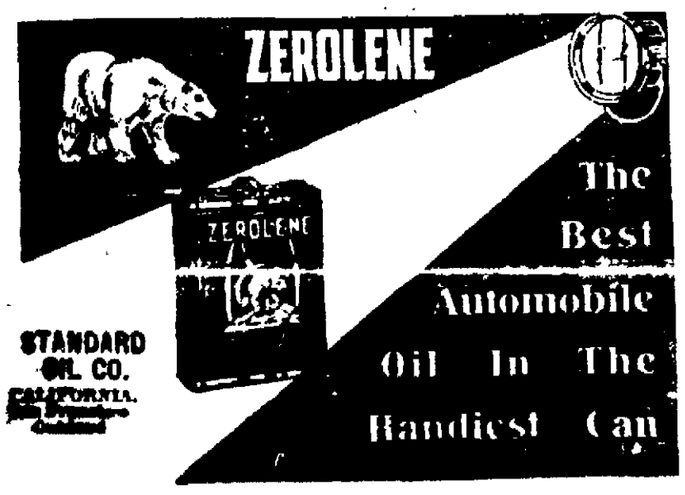

Have Some "Time Off"

"A man's work is from sun to sun, a woman's work is never done." An old saying that, but certainly not a truism—at least not with the woman who works intelligently and who has modern conveniences at hand.

And the modern convenience that assists as much as any other in helping the busy housewife to have some "time off" during the day is to cook with gas. Cooking with gas saves time and work. With gas in the house there's no tedious, time-consuming "getting ready" for a meal, no exasperating, troublesome cleaning-up after it. It helps shorten women's working hours by doing all that's demanded in the shortest possible time.

Cooking with gas is quick, clean, satisfactory. And thrifty women are unanimous in declaring it to be economical.

Why not have "Pacific Service" in your home. Don't consider its cost—that will take care of itself to **your** satisfaction. Consider the comfort derived from its use—its great convenience.

A phone call or postal will bring a representative to you with full information.

"Pacific Service" is "Perfect Service."

PACIFIC GAS & ELECTRIC Co.
13th and Clay Streets
Phone Oakland 470.